

KERAN'S REARRANGEMENT

Scale 1" = 20'

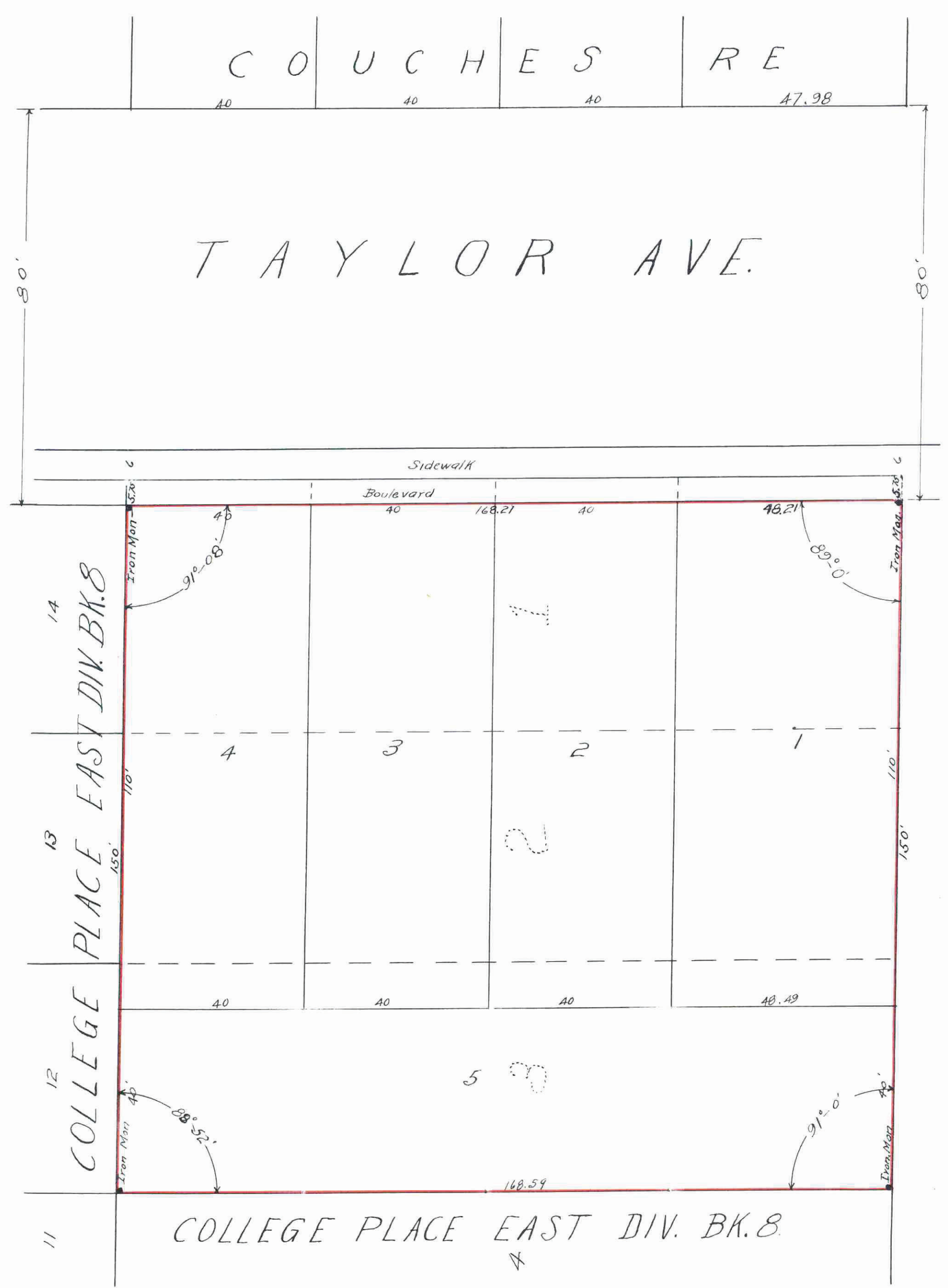

506537

506537

I hereby certify to having surveyed and platted the property ^{as} described on this map as Kerans Rearrangement and have placed irons as shown on this map, and the same is correct.

W.D. Engelke
Surveyor.

State of Minnesota, }
County of Ramsey } On this 13th day of Nov. A.D. 1916, personally appeared before me the undersigned W.D. Engelke to me well known, and acknowledged that he executed the foregoing certificate as his own free act and deed.

J. Wilson
Notary Public,
Ramsey Co., Minn.
My commission expires October 6, 1917.

This is to certify that, Laura A. Keran and Edwin F. Keran her husband proprietors of Lots 1-2-3-BK 8 - College Place East Div. have caused the same to be surveyed and platted, and hereafter known as, Keran's Rearrangement as shown by this plat and hereby dedicate to the public use forever, all the streets, avenues, alleys, parks and boulevards, as here in indicated.

Witness our hand and seals this thirteenth day of November 1916.

In presence of
Blanche C. Keran } Laura A. Keran
B. Keran } Edwin F. Keran

State of Minnesota, }
County of Ramsey } On this 2nd day of November A.D. 1916, personally came before me, the undersigned, Laura A. Keran and Edwin F. Keran her husband to me well known, and acknowledged that they executed the foregoing certificate as their own free act and deed.

Verney B. Keran
Notary Public,
Ramsey County, Minnesota.
My Commission expires July 20, 1917.

TAXES PAID AND TRANSFER ENTERED
1916
GEO. L. RIES, COUNTY AUDITOR
By *[Signature]* Date

Accepted and approved this 27 day of November A.D. 1916.

Charles Peterson } Plat Commissioners
Charles Peterson }
James J. Jordan }
Wm. Toss Commissioner of Public Works

All taxes of Assessments due on the within property, to date are paid.
DEC 7 - 1916
DEPT. OF FINANCE
S. A. SMEDLEY, COM. FINANCE
[Signature]

Accepted by the Council Nov. 29th - 1916
Approved Nov 29th - 1916
[Signature] City Clerk

This plat document is an UNOFFICIAL copy of a Subdivision Plat or Registered Land Survey and is made available for information purposes only.

To obtain an official copy please contact the Ramsey County Recorder's Office.

RAMSEY COUNTY

Taxes for the year of 1915 on the lands described within PAID
DEC 7 - 1916
Hattie J. O'Reilly, Treasurer
RAMSEY COUNTY, MINN.
[Signature]

7/16/12a Sec
M.W. Fitzgerald
4. J.P. Brown