

OSCEOLA-PASCAL ADDITION.

JOHN B. IRVINE. SURVEYOR.

SEPTEMBER 1916.

Scale 50ft. per inch.

This plat document is an UNOFFICIAL copy of a Subdivision Plat or Registered Land Survey and is made available for information purposes only.

To obtain an official copy please contact the Ramsey County Recorder's Office.

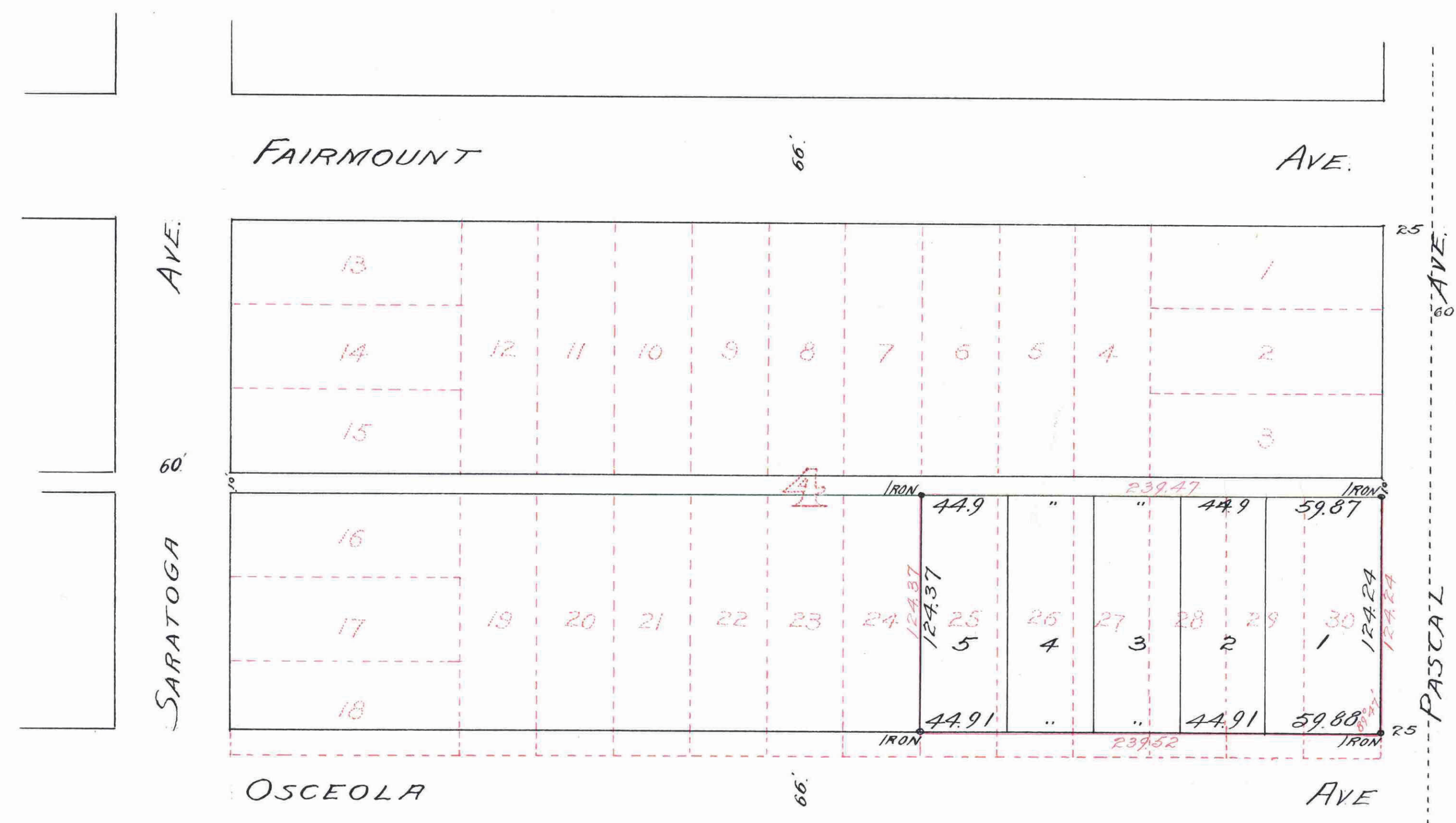

I hereby certify to having surveyed and platted the property as described on this map as Osceola-Pascal Addition and have placed iron monuments at the corners of each lot and the same is correct.

John B. Irvine.
Surveyor.

State of Minnesota On this 19th day of September A.D. 1916 County of Ramsey personally appeared before me the undersigned John B. Irvine to me well known and acknowledged that he executed the foregoing certificate as his own free act and deed.

My Commission Expires Sept. 11, 1922.

Notary Public.
Ramsey County, Minnesota.

This is to certify that Lewis L. Lane unmarried owner of lots 25, 26, 27, 28, 29 & 30 Block 4, J. N. Rogers Addition has caused the same to be surveyed and platted and hereafter known as Osceola-Pascal Addition as shown by this plat and hereby dedicate to the public for public use forever all the streets, avenues and alleys as herein indicated.

Witness my hand and seal this 21st day of September A.D. 1916.

In presence of J. W. Logan } Lewis L. Lane
A. H. Smith

State of Minnesota On this 21st day of September A.D. 1916 County of Ramsey personally came before me the undersigned Lewis L. Lane, unmarried, to me well known and he acknowledged that he executed the foregoing certificate as his own free act and deed.

My Commission Expires JANUARY 6 - 1922

Notary Public.
Ramsey County, Minnesota.

Accepted and Approved this 28th day of September A.D. 1916.

George H. Kewell
Charles A. Morrison
James W. Jordan

Plat Commission
Commissioner of Public Works

Accepted by the Council Oct 2nd - A.D. 1916.
Approved Oct 2nd - A.D. 1916

John Stang
City Clerk.

TAXES PAID AND TRANSFER ENTERED
DEC 27 1916
GEO. L. RIES, COUNTY AUDITOR

All installments of Assessments due on within property to date, are paid
Dec 27 1916
DEPARTMENT OF FINANCE
A. F. WISWORTHY, COM. FINANCE
Schmeidler

Taxes for the year of 1915 on the lands described within PAID
DEC 27 1916
Martha J. O'Connell, Treasurer
RAMSEY COUNTY, MINN.

DOCUMENT NUMBER 26151
CERTIFICATE NUMBER 11185423403
BOOK 49 PAGE 322
DATE OF REGISTRATION 27 Aug 19
COUNTY OF RAMSEY
STATE OF MINNESOTA
I, Wm. Stang, Registrar of Titles,
do hereby certify that the within plat was
filed in my office on the 27th day of August, A. D. 1916.
A. D. 1916
Wm. Stang
Registrar of Titles
by A. H. Kouchal
District

15192