

WOOD'S ADDITION

Scale 40ft. per inch.

o Indicates Iron Mont.

Jens Pedersen
Surveyor.

501561

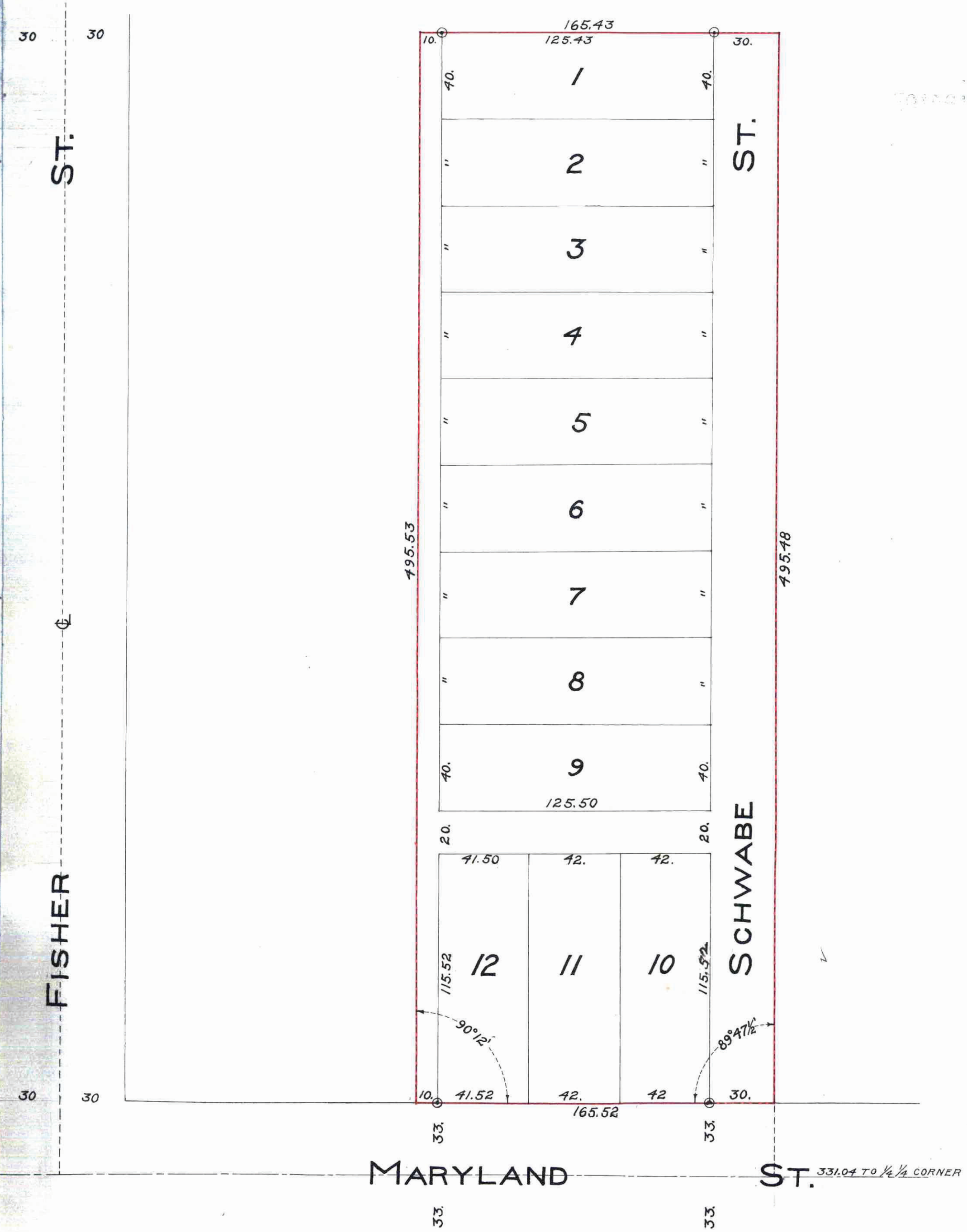

88

I hereby certify to having surveyed and platted the property as described on this map as Wood's ADDITION, and have placed iron Monuments at the block corners as shown on this map, and the same is correct.

Jens Pedersen
Surveyor.

State of Minnesota }
County of Ramsey } On this 15th day of August
A.D. 1916, personally appeared before the un-
dersigned, Jens Pedersen, to me well known, and
acknowledged that he executed the foregoing
certificate as his own free act and deed.

Wm. H. Macy
Notary Public, Ramsey Co., Minn.
My Commission Expires January 31, 1920

This is to certify that Carlos L. Wood, and Mary E. Wood his wife, proprietors of the East one-half (E. 1/2) of the West one-half (W. 1/2) of the Southeast quarter (S.E. 1/4) of the Southwest quarter (S.W. 1/4) of the Southwest quarter (S.W. 1/4) of Sec. 22, T. 29, R. 22, less one-half (1/2) acre on the North side, and less thirty-three (33) feet on the South side for Maryland St., Ramsey Co., Minn.; have caused the same to be surveyed and platted, and hereafter known as Wood's Addition, as shown on this plat, and hereby dedicate to the public, for public use forever, all streets, avenues, and alleys as herein indicated.

Witness our hands and seals this 15th day of August A.D. 1916.

In presence of
Jens Pedersen
C. C. Hoffman }

Carlos L. Wood
Mary E. Wood

State of Minnesota }
County of Ramsey } On this 15th day of Aug. A.D. 1916, personally came before me the
undersigned, Carlos L. Wood, and Mary E. Wood, his wife, to me well known, and they acknowledged
that they executed the foregoing certificate as their own free act and deed.

Wm. H. Macy
Notary Public, Ramsey Co., Minn.
My Commission Expires January 31, 1920

Accepted and approved this 23rd day of August A.D. 1916.

George H. Bevel } Plat
Charles H. Bronson } Commissioners.
Jesse J. Gordon }
Wm. H. Macy } Commissioner of Public Works.

Accepted by the Council of the City of St. Paul August 24th 1916
Approved *John L. Lavery* City Clerk.

TAXES PAID
AND TRANSFER ENTERED
AUG 28 1916
GEO. L. RIZZ, COUNTY AUDITOR

DEPARTMENT OF FINANCE
ST. PAUL, MINN.
AUG 28 1916
Assessment 2410
S. A. LINDGREN, Commissioner
Schneider

STATE OF MINNESOTA,
County of Ramsey, ss:
Office of the Register of Deeds.
This is to certify that the within instrument
was filed for record in this office at St. Paul,
on the 11 day of August
A. D. 1916, at 10 o'clock A. M., and that the
same was duly recorded in Book 35
of Town Plat Pages
W. H. Fitzgerald
Register of Deeds.

Taxes for the year of 1915 on the
lands described within PAID
AUG 28 1916
Martha J. O'Malley, Treasurer
RAMSEY COUNTY, MINN.
Wm. H. Macy

This plat document
is an UNOFFICIAL
copy of a
Subdivision Plat or
Registered Land Survey
and is made available for
information purposes only.

To obtain an official copy
please contact the Ramsey
County Recorder's Office.



10380