

LANE'S VIEW

497051
497051
153

I hereby certify to having surveyed and platted the property as described on this map as Lane's View, and have placed monuments at the corners, as shown on this map, and the same is correct.

Jens Pedersen
Surveyor

State of Minnesota } On this 5th day of June A.D. 1916,
County of Ramsey } personally appeared before the undersigned,
Jens Pedersen, to me well known, and acknowledged that he executed the foregoing certificate as his own free act and deed.

W. J. Moore
Notary Public, Ramsey Co., Minn.
My Commission expires, Dec. 29, 1919.

This is to certify that Allen McQuillan, bachelor, proprietor of the following described tract of land: Beginning at the S.W. Cor. of St. Clair St and Prior Ave, thence N. along the S. line of St. Clair St, 553.70 ft, thence E. 267.78 ft, thence E. 553.70 ft, to said Prior Ave, thence N. 267.52 ft to the place of beginning, being part of the N. 1/2 of the N. 1/2 of N.W. 14 of Sec. 9, T. 28, R. 23; has caused the same to be surveyed and platted and hereafter known as Lane's View, as shown by this plat and hereby dedicates to the public and for the public use forever, all the streets, avenues and alleys, as herein indicated.

Witness my hand and seal this 6th day of June 1916.
Allen McQuillan

State of Minnesota } On this 6th day of June A.D. 1916,
County of Ramsey } personally came before the undersigned
Allen McQuillan, bachelor, to me well known and he acknowledged that he executed the foregoing certificate as his own free act and deed.

Notary Public, Ramsey Co., Minn.
My Commission expires, April 19th 1920

Accepted and approved this 7th day of June A.D. 1916

Commissioners
Commissioner of Public Works

Accepted by the Council - JUNE 12th 1916
Approved - JUNE 12th 1916

City Clerk

Jens Pedersen, Surveyor

o indicates iron
Scale 50 Feet per inch

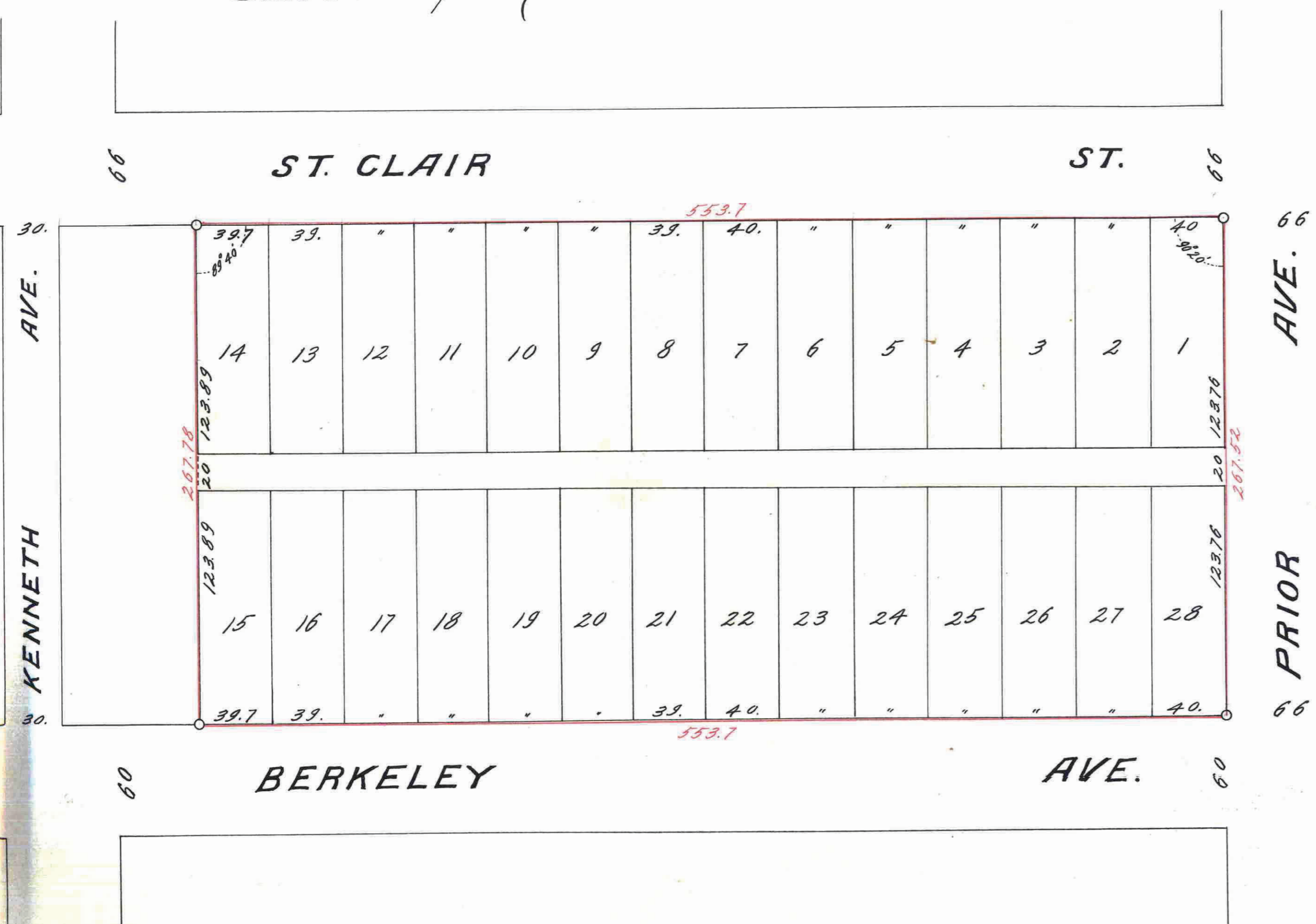

This plat document is an UNOFFICIAL copy of a Subdivision Plat or Registered Land Survey and is made available for information purposes only.
To obtain an official copy please contact the Ramsey County Recorder's Office.

TAXES PAID AND TRANSFER ENTERED JUN 19 1916 GEO. J. RIES, COUNTY AUDITOR

STATE OF MINNESOTA, County of Ramsey, sss: Office of the Register of Deeds. This is to certify that the within instrument was filed for record in this office at St. Paul, on the 17th day of June A. D. 1916, at 10 o'clock A. M., and that the same was duly recorded in Book 35 of Town Plat, Page 3. M. W. Fitzgerald, Register of Deeds. F. L. Brown, Deputy.

Taxes for the year of 1915 on the lands described within PAID JUN 19 1916 Marty J. O'Malley, Treasurer RAMSEY COUNTY, MINN.

DEPARTMENT OF FINANCE. ST. PAUL, MINN. JUN 19 1916 S. A. F. GUTH, Commissioner. By Schneider

497051