

# ROSE WALSH ADD.

o Indicates Iron  
Scale 50 Feet per inch.

Jens Pedersen Surveyor.

I, hereby certify to having surveyed and platted the property as described on this map as, Rose Walsh Add, and have placed iron monuments at the corners as shown on this map, and the same is correct.

Jens Pedersen  
Surveyor.

State of Minnesota }  
County of Ramsey } On this 19<sup>th</sup> day  
of June - A.D. 1916, personally  
appeared before the undersigned, Jens  
Pedersen, to me well known, and ack-  
nowledged that he executed the foregoing  
certificate as his own free act and deed.

Notary Public, Ramsey Co, Minn.  
My Commission expires, Oct 29 1919

This is to certify that, Den E. Lane, unmarried, proprietor of, and Mary A. Brennan, owner and holder of a mortgage on, the North 1/2 of the West 1/4 acres of the Southwest 1/4 of the Southwest 1/4 of Sec. 26, T.29, R. 23, except part taken for Lexington Parkway, have caused the same to be surveyed and platted and hereafter known as, Rose Walsh Add, as shown by this plat, and hereby dedicate to the public and for the public use forever, all streets, avenues, alleys and boulevards as herein indicated.

Witness our hands and seals this 19<sup>th</sup> day of June - 1916  
In presence of

F. B. Le Roy  
R. A. Walsh

Den E. Lane  
Mary A. Brennan

State of Minnesota }  
County of Ramsey } On this 19<sup>th</sup> day of June - A.D. 1916, personally  
came before me the undersigned, Den E. Lane, unmarried and Mary A.  
Brennan, to me well known, and they each acknowledged that they execut-  
ed the foregoing certificate as their own free act and deed.

Richard A. Walsh  
Notary Public, Ramsey Co, Minn.  
My Commission expires, July 17<sup>th</sup> 1921

Accepted and approved this 12<sup>th</sup> day of July - A.D. 1916

George F. Levee  
Charles H. Brownson  
James Jordan } Plat.  
Commissioners

Wm. J. Pass - Commissioner of Public Works.

Accepted by the Council, - JULY 15<sup>th</sup> - 1916  
Approved, - JULY 17<sup>th</sup> - 1916

John J. Farney  
City Clerk.

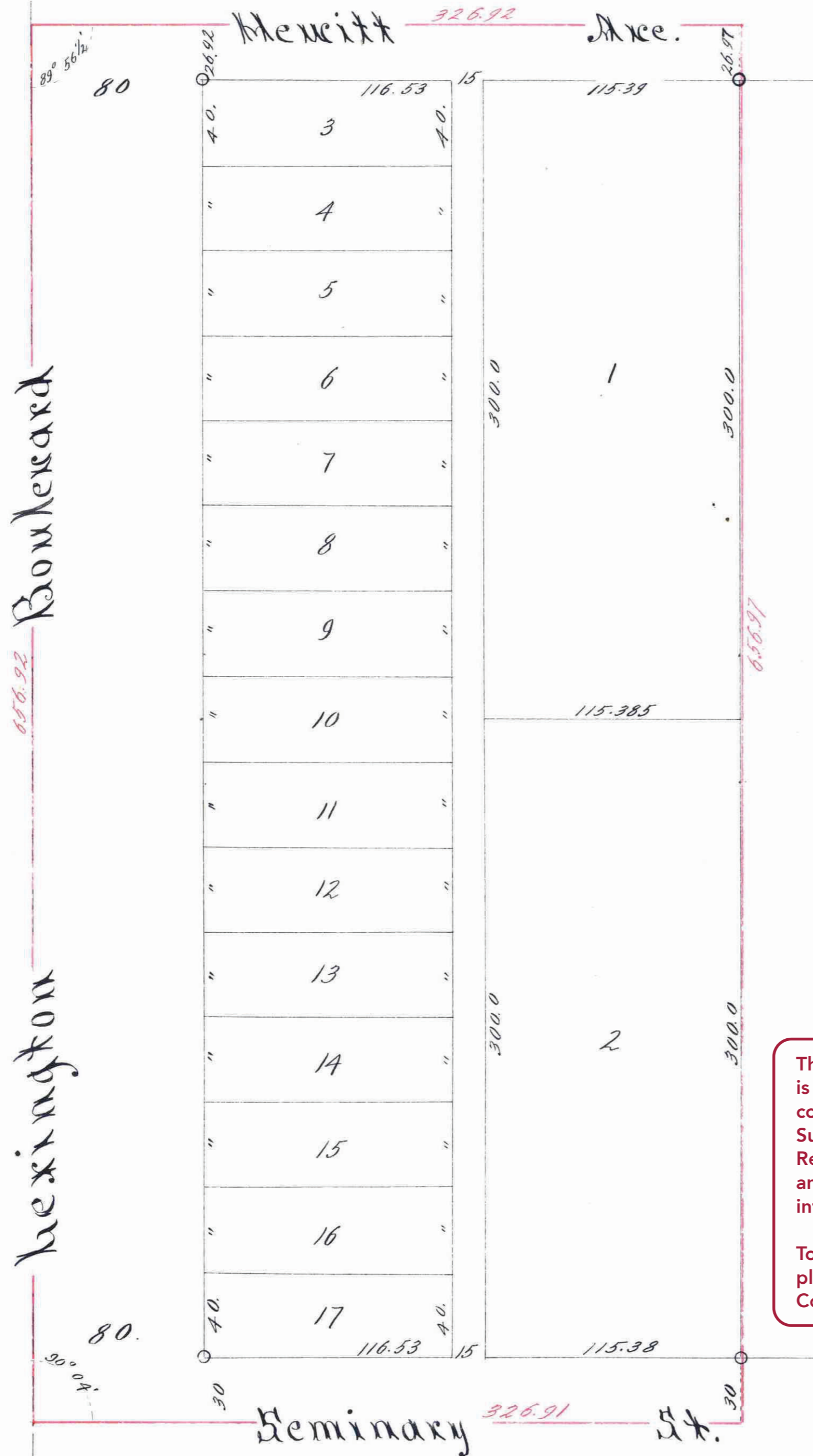

This plat document is an UNOFFICIAL copy of a Subdivision Plat or Registered Land Survey and is made available for information purposes only.  
To obtain an official copy please contact the Ramsey County Recorder's Office.

Taxes for the year of 1915 on the lands described within PAID  
JUL 26 1916  
Marvin J. O'Malley, Treasurer  
RAMSEY COUNTY, MINN.  
No. 227 2222-0000

DEPARTMENT OF FINANCE  
STATE OF MINN.  
JUL 26 1916  
Assessment - Land  
S. A. F. (State of Minn., Commissioner)  
Lemuel

TAXES PAID  
AND TRANSFER ENTERED  
JUL 26 1916  
GEO. J. BIES, COUNTY AUDITOR  
H. H. Hingwood

MENT NUMBER 24140  
REGISTER 213.57  
56 P. 21  
STATE OF MINNESOTA  
County of Ramsey  
OFFICE OF THE REGISTRAR OF TITLES  
I hereby certify that the within instrument  
is a true and correct copy of the original  
as the same appears on the books of this  
office on the 26<sup>th</sup> day of July, A. D. 1916  
at St. Paul, Minn.  
Wm. J. Fitzgerald  
Registrar of Titles  
By: [Signature]

24140

HUBBARD ST