

PANIAN ADDITION.

JOHN B. IRVINE. SURVEYOR.

SEPT. 1913.

Scale 40 ft. per inch.

DOCUMENT NUMBER 14558

CERTIFICATE NUMBER 15960
 BOOK 42 PAGE 235
 STATE OF MINNESOTA,
 County of Ramsey,
 OFFICE OF THE REGISTRAR OF TITLES.
 This is to certify that the within instrument
 was filed in this office at St. Paul, on the
 11th day of September, A. D. 1913
 at _____
 By _____
 Registrar of Titles.
 Deputy.

This plat document is an UNOFFICIAL copy of a Subdivision Plat or Registered Land Survey and is made available for information purposes only.



To obtain an official copy please contact the Ramsey County Recorder's Office.

I hereby certify to having surveyed and platted the property as described on this map as PANIAN ADDITION and have placed iron monuments at the corners as shown on this map and the same is correct.
 John B. Irvine, Surveyor.

State of Minnesota } On this 20th day of Sept. A.D. 1913
 County of Ramsey } personally appeared before me the undersigned John B. Irvine to me well known and acknowledged that he executed the foregoing certificate as his own free act and deed.
 Peter Macdonald
 Notary Public,
 My Commission Expires Oct 15th 1915 Ramsey County, Minnesota

This is to certify that George Panian and Mary Panian his wife owners of that part of the southwest quarter of the southeast quarter of Section twenty seven, Township twenty nine, Range twenty three described as follows to wit; beginning at a point at the southwest corner of block 7, Hersey-Woolsey Addition in the city of St. Paul, Minnesota, thence easterly from said point along the southerly line of said block 414.84 feet to a point, thence southerly on a line parallel with the east line of Hamline Avenue in said city 200 feet to a point, thence westerly and parallel with said southerly line of said block 414.84 feet to said east line of said Hamline Avenue, thence northerly along east line said Hamline Avenue 200 feet to point of beginning except that part taken for Hubbard Street, have caused the same to be surveyed and platted and hereafter known as PANIAN ADDITION as shown by this plat and hereby dedicate to the public for public use forever all the streets, avenues alleys as herein indicated.
 Witness our hands and seals this 23 day of Sept. A.D. 1913
 In presence of

George Panian
 Mary Panian
 Mary E. Nequee

State of Minn. } On this 23 day of Sept. A.D. 1913
 County of Ramon } personally appeared before me the under signed George Panian and Mary Panian his wife to me well known and they acknowledged that they executed the foregoing certificate as their own free act and deed.
 Notary Public,
 My Commission Expires Nov 7 1915
 County, Minn.

Accepted and Approved this 4th day of Nov. A.D. 1913.
 George H. Hernd
 Charles H. Johnson } Plat Commission
 Jas W. Jordan }
 D. Clausen } City Engineer.

Accepted by the Board of Aldermen. Nov 4th A.D. 1913.
 Accepted by the Assembly. Nov 6th A.D. 1913.
 Approved. Nov 7th A.D. 1913.
 L. Hoffmann
 City Clerk.

N.W. COR. SW 1/4 S.E. 1/4 SEC 27, T. 29, R. 23.

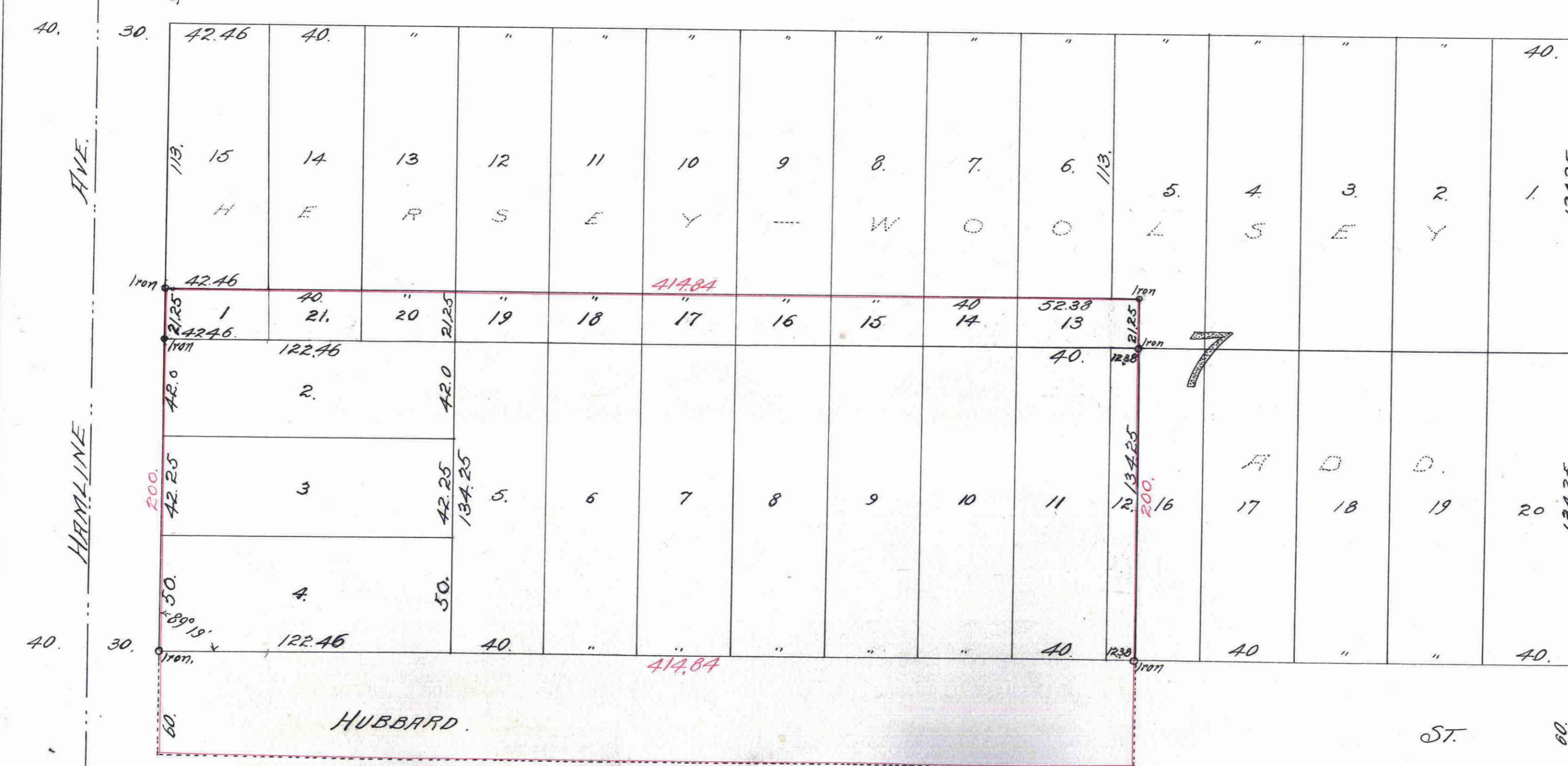

14558

CITY TREASURER'S OFFICE,
 ST. PAUL, MINN.
 NOV 10 1913
 Assessment PAID
 S. A. FROST, City Tr.

Taxes for the year 1912 on the lands described within PAID
 NOV 10 1913
 FRANK J. OBST, Treasurer
 RAMSEY COUNTY, MINN.

TAXES PAID
 AND TRANSFER ENTERED
 NOV 10 1913
 GEO. L. PIES, COUNTY AUDITOR
 By _____