

G. G. WHITNEY'S ADDITION

Scale 1" to 50

Indicates Iron Monument

J. E. Fearing
Surveyor

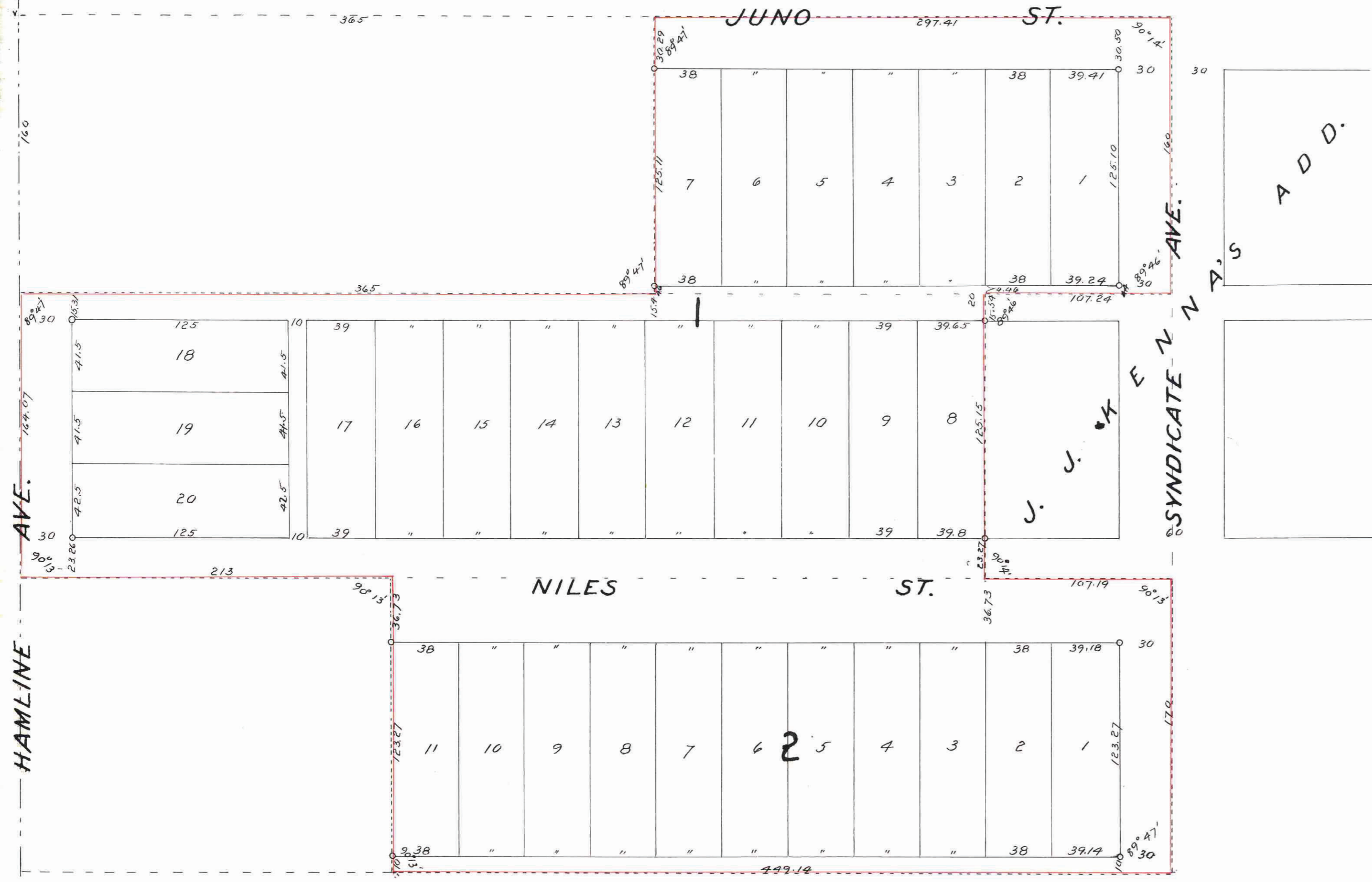

I hereby certify to having surveyed and platted the property as described on this map as G.G. WHITNEY'S ADDITION, and have placed iron monuments as shown hereon, and the same is correct.

State of Minnesota }
County of Ramsey } ss

On this 21st day of May A.D. 1913 personally appeared before me, the undersigned, J.E. Fearing, to me well known, and acknowledged that he executed the foregoing certificate as his free act and deed.

J.E. Fearing
Surveyor

W. Moore
Notary Public, Ramsey Co. Minn.
My commission expires Oct 29, 1919

This is to certify that Margaret Rice Thompson and Richard E. Thompson, her husband, owners of the following described property; commencing at center of Sec. 10, T. 28, R. 23, thence South on 1/4 sec. line 329.8 ft.; thence East 365 ft. to point of beginning; thence East 297.41 ft. to a point on center line of Syndicate Ave.; thence South, on said center line, 160 ft.; thence West 107.24 ft. to a point 55.5 ft. East of N. & S. center line of said Sec. 10; thence South 163.96 ft.; thence East 107.19 ft. to a point on center line of Syndicate Ave.; thence South, on said center line, 170 ft.; thence West 449.14 ft. to a point 213 ft. East of N. & S. center line of said Sec. 10; thence North 120 ft.; thence West 213 ft. to a point on said N. & S. center line; thence North, on said line, 164.07 ft.; thence East 365 ft.; thence North 160 ft. to place of beginning, have caused the same to be surveyed and platted and hereafter known as G.G. WHITNEY'S ADDITION, as shown by this plat, and hereby dedicate to the public, for public use forever, all the streets, avenues and alleys as hereon indicated.

Witness our hands and seals this 21st day of May A.D. 1913.

In presence of
A. Whitney
G. Whitney

Margaret Rice Thompson
Richard E. Thompson

State of Minnesota }
County of Ramsey } ss

On this 25th day of June A.D. 1913 personally appeared before me, the undersigned, Margaret Rice Thompson and Richard E. Thompson, her husband, to me well known, and acknowledged that they executed the foregoing instrument as their free act and deed.

A. Whitney
Notary Public, Ramsey Co. Minn.
My commission expires Oct 11th, 1916.

Accepted and approved this 17th day of June 1913

George B. Kerwood
Charles B. Brownson
James W. Jordan } Plat Commissioners

Accepted by the Assembly June 19th 1913
" " " Board of Aldermen June 17th 1913
Approved June 25th 1913
W. Mumma
City Clerk

O. Claussen City Engineer

08688H

Taxes for the year 1912 on the lands described within PAID

JUL 24 1913
FRANK J. OUST, Treasurer
RAMSEY COUNTY, MINN.

JUL 25 1913
GEO. J. RIES, COUNTY AUDITOR
BY *W. Mumma* DEPUTY

CITY TREASURER'S OFFICE,
ST. PAUL, MINN.
JUL 25 1913
Assessment PAID
S. A. FLEMMING, CLERK
BY *E. Schneider*

This plat document is an UNOFFICIAL copy of a Subdivision Plat or Registered Land Survey and is made available for information purposes only.

To obtain an official copy please contact the Ramsey County Recorder's Office.

STATE OF MINNESOTA }
County of Ramsey } ss

Office of the Register of Deeds
This is to certify that the within instrument was filed for record in the office of St. Paul on the 21st day of May A. D. 1913 and that the same was duly recorded in Book 31 of Town Plats Page 14

W. Mumma
Register of Deeds.
By _____ Deputy.