

SALET ADDITION.

JOHN B. IRVINE, SURVEYOR.

APRIL 1913

Scale 40 ft. per inch.

0 = IRONS

441397

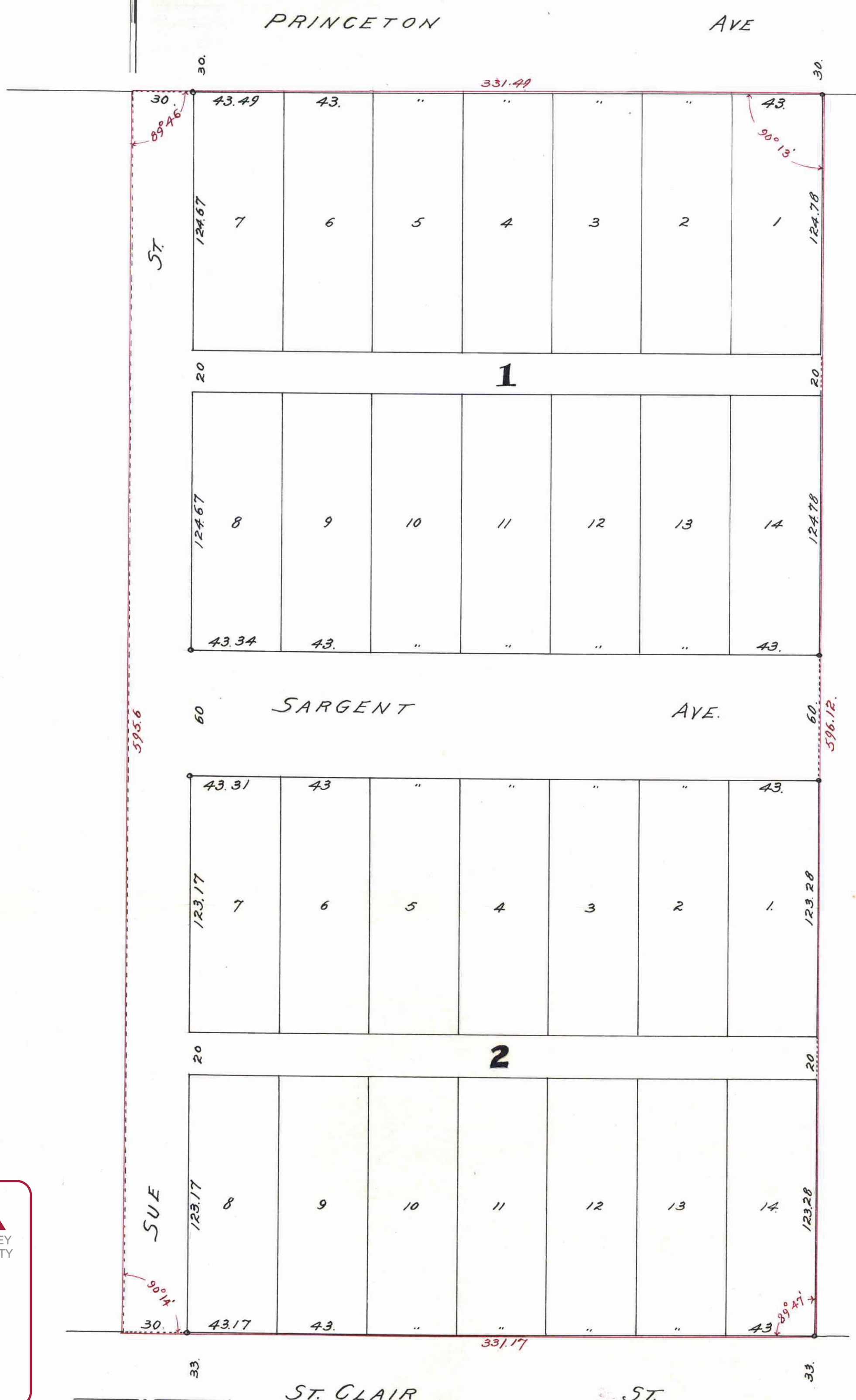

I hereby certify to having surveyed and platted the property as described on this map as SALET ADDITION and have placed iron monuments at the corners as shown hereon and the same is correct.

John B. Irvine, Surveyor.

State of Minnesota } On this 27th day of May, A.D. 1913, personally came before me the County of Ramsey } undersigned John B. Irvine to me well known and acknowledged that he executed the foregoing certificate as his own free act and deed.

I Rudawsky

Notary Public.

My Commission Expires May 11th 1920

Ramsey County, Minnesota.

This is to certify that Leon Salet and Anna Salet his wife are the owners of the West one half (W. 1/2) of the Southeast Quarter (S. E. 1/4) of the Southeast Quarter (S. E. 1/4) of the South West Quarter (S. W. 1/4) of Section Four (4) in Township Twenty-eight (28), except ^{Range Twenty-three (23)} Princeton Avenue and St Clair Street and being formerly a part of Underwoods Second Addition, and more particularly described as all of Blocks one and four, Underwoods Second Addition to the City of St. Paul Ramsey County, Minnesota, have caused the same to be surveyed and platted and hereafter known as SALET ADDITION as shown on this plat and hereby dedicate to the public for public use forever all the streets, avenues and alleys as herein indicated.

Witness our hands and seals this 31st day of May A.D. 1913

In presence of
 Anne Sagarosky } Leon Salet
 Anna Salet

State of Minnesota } On this 31st day of May A.D. 1913 personally County of Ramsey } came before me the undersigned Leon Salet and Anna Salet his wife to me well known and they acknowledged that they executed the foregoing certificate as their own free act and deed.

I Rudawsky

Notary Public.

My Commission Expires May 11th 1920 Ramsey County, Minnesota.

Accepted and approved this 3rd day of JUNE A.D. 1913.

George C. Berwick }
 Jasper Gordon } Plat Commission.
 Charles A. Brownson }
 O. Clausen } City Engineer.

Accepted by the Board of Aldermen JUNE 3rd - A.D. 1913.

Accepted by the Assembly JUNE 5th - A.D. 1913.

Approved JUNE 9th - A.D. 1913.

L. Hoffman City Clerk.

CITY TREASURER'S OFFICE,
 ST. PAUL, MINN.
 JUN 19 1913
 Assessment PAID
 S. A. FARNSWORTH, City Treas.
 By G. Schneider

Taxes Paid
 L. Hoffman
 JUN 19 1913

STATE OF MINNESOTA,
 County of Ramsey.
 Office of the Register of Deeds.
 This is to certify that the within instrument was filed for record in this office at St. Paul, on the 19 day of June A. D. 1913, at 10 o'clock A.M., and that the same was duly recorded in Book of Town Plat Page 31 of Town Plat
 M. J. Hoffman
 Register of Deeds.

Taxes for the year 1912 on the lands described within PAID
 JUN 19 1913
 FRANK J. OBST, Treasurer
 RAMSEY COUNTY, MINN.
 Per [Signature]

441397

This plat document is an UNOFFICIAL copy of a Subdivision Plat or Registered Land Survey and is made available for information purposes only.
 To obtain an official copy please contact the Ramsey County Recorder's Office.

