

McANULTY AND SHEA ADDITION

Scale 1"=30'
o = irons

Edward R. Schafer
Surveyor.

NORTHERN PACIFIC RAILWAY.

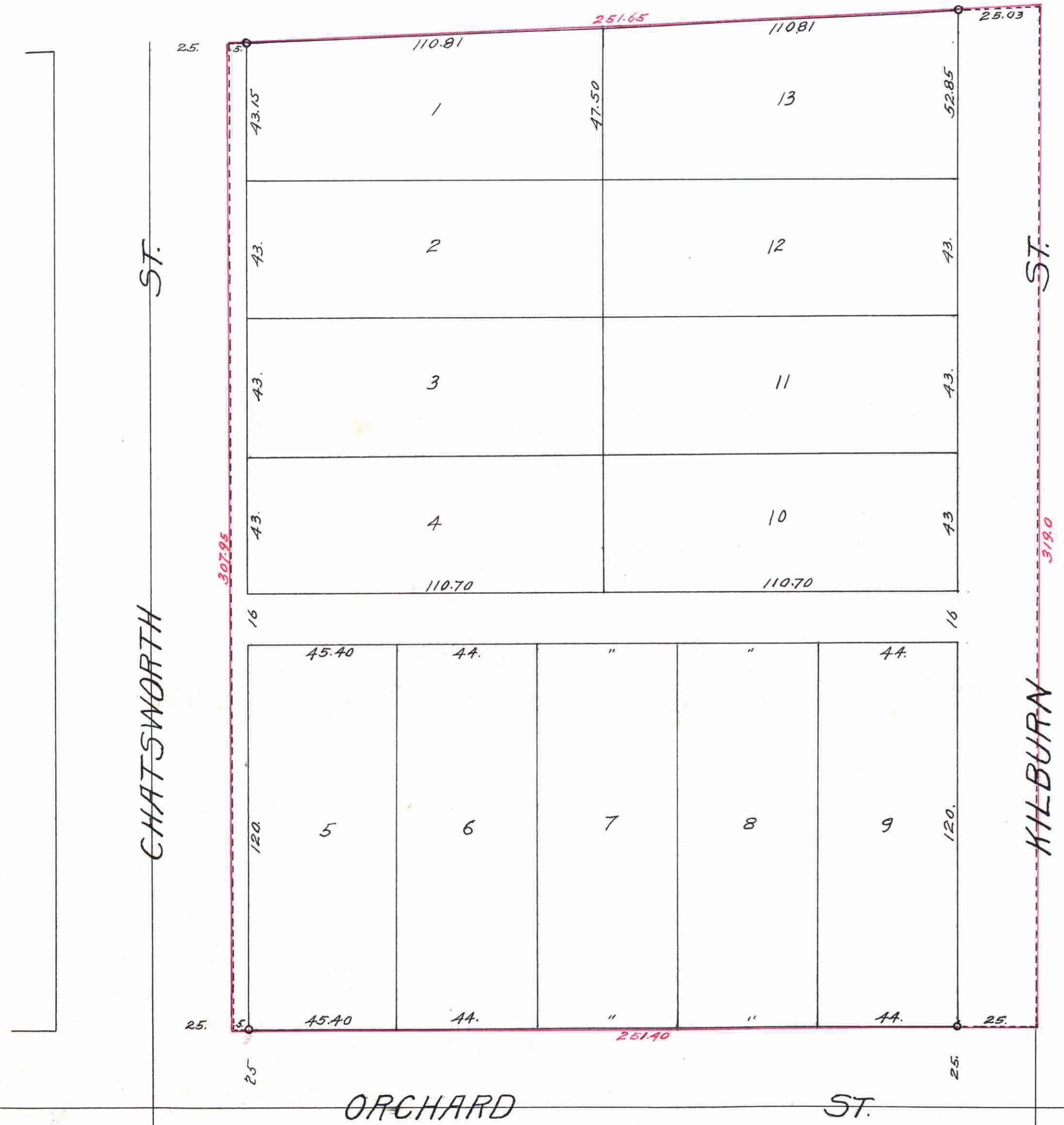

416499

St Paul, Minn. Nov 30 1911.
I hereby certify to having surveyed and platted the property as described on this map as
"McANULTY AND SHEA ADDITION," and have placed iron monuments at the corners of the block,
as shown on this map, and the same is correct.
Edward R. Schafer,
Surveyor.

State of Minnesota } s.s.
County of Ramsey }
On this 30th day of November, A. D. 1911, before me personally appeared
Edward R. Schafer, to me known to be the person who executed the foregoing certificate,
and acknowledged that he executed the same as his own free act and deed.

W.P. Moore
Notary Public, Ramsey County, Minn.
My commission expires Oct 28, 1912

This is to certify that Thomas D. McAnulty, and Lillie M. McAnulty, his wife, John H. Shea,
(unmarried) proprietors of that part of Lot 35 Lake Como Villas, lying South of the South
line of the Northern Pacific Railway, and
James Mandeville
Carlisle and Oscar Luckett, as trustees under the last Will and Testament of Mary Curry (deceased)
the Mortgagees of said property, have caused the same to be surveyed and platted and hereafter
known as "McANULTY AND SHEA ADDITION," as shown on this plat, and hereby dedicate to the
public and for the public use forever all the streets, avenues and alleys as hereon indicated.

Witness our hands and seals this 30th day of November, A. D. 1911.
In presence of
W.P. Blouquist
W.M. Woodruff
Jennie M. Shaffer
Wm. W. Schaefer } at to J.M. Carlisle & O. Luckett
City of Washington } s.s.
District of Columbia. }
Thomas D. McAnulty
Lillie M. McAnulty
John H. Shea
James Mandeville Carlisle
Oscar Luckett } Trustees under the last will
and Testament of Mary Curry (deceased)

On this 14th day of December, A. D. 1911, before me personally appeared James
Mandeville Carlisle and Oscar Luckett, to me known to be the persons described in and who executed the foregoing instrument,
and acknowledged that they executed the same as their own free act and deed.

State of Minnesota } s.s.
County of Ramsey }
On this 30th day of November, A. D. 1911, before me personally appeared Thomas D. McAnulty,
and Lillie M. McAnulty, his wife, John H. Shea, (unmarried) to me known to be the persons described in and who executed
the foregoing instrument, and acknowledged that they executed the same as their own free act and deed.

Jennie M. Shaffer
Notary Public, D.C.
My commission expires June 20, 1916.
W.P. Moore
Notary Public, Ramsey County, Minn.
My commission expires Oct 28, 1912

Accepted and approved this 19th day of December 1911.

W.P. Blouquist
W.M. Woodruff
Jennie M. Shaffer
Wm. W. Schaefer } Plat Commissioners.
O. Clausen City Engineer.

Accepted by the Assembly December 21 1911.
Accepted by the Board of Aldermen December 19 1911.
Approved December 23 1911.
Geo. J. Redington
City Clerk.

This plat document
is an UNOFFICIAL
copy of a
Subdivision Plat or
Registered Land Survey
and is made available for
information purposes only.
To obtain an official copy
please contact the Ramsey
County Recorder's Office.

STATE OF MINNESOTA,
County of Ramsey, } s.s.
Office of the Register of Deeds
This is to certify that the within instrument
was filed for record in this office at St. Paul,
on the 28 day of Dec
A. D. 1911, at 2 o'clock P.M., and that the
same was duly recorded in Book 117
of *Plat 117* Page 11
Wm. W. Schaefer
Register of Deeds.
By *Wm. W. Schaefer* Deputy.

TAXES PAID
AND TRANSFER ENTERED
DEC 28 1911
GEO. J. REDINGTON, County Auditor.
Wm. W. Schaefer Deputy.

TREASURY OFFICE
ST. PAUL, MINN.
DEC 28 1911
Wm. W. Schaefer

Taxes for the year 1910 on the
lands described within PAID
DEC 27 1911
ST. PAUL, MINN.
JESSE T. COUNTY TREASURER
Per *J. Singer*