

This plat document is an UNOFFICIAL copy of a Subdivision Plat or Registered Land Survey and is made available for information purposes only. To obtain an official copy please contact the Ramsey County Recorder's Office.

GREENE'S ADD. TO ST. PAUL.

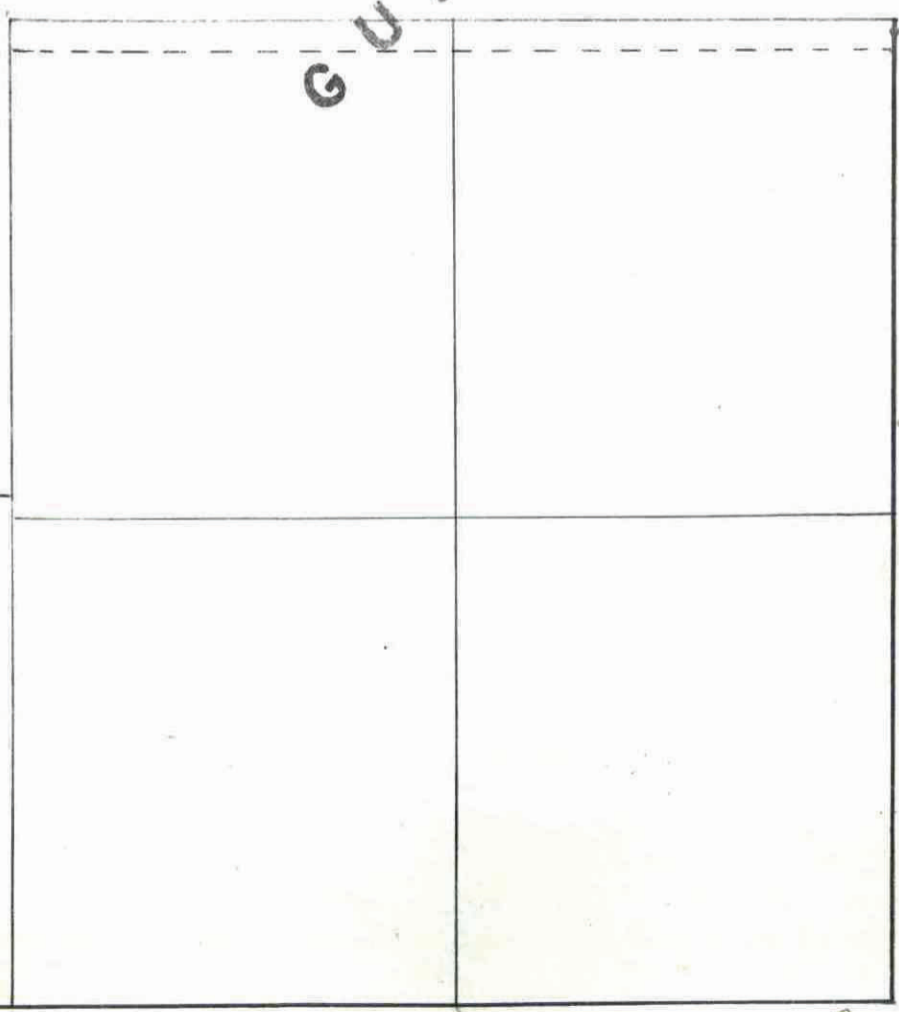
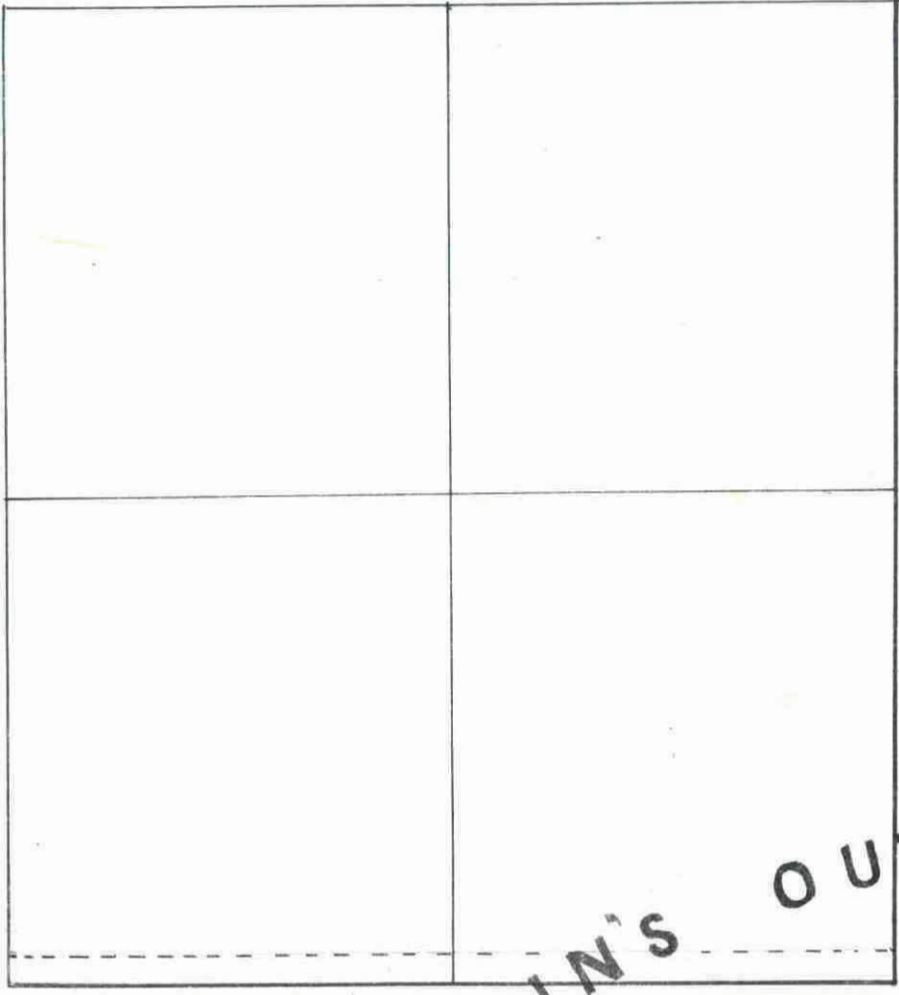
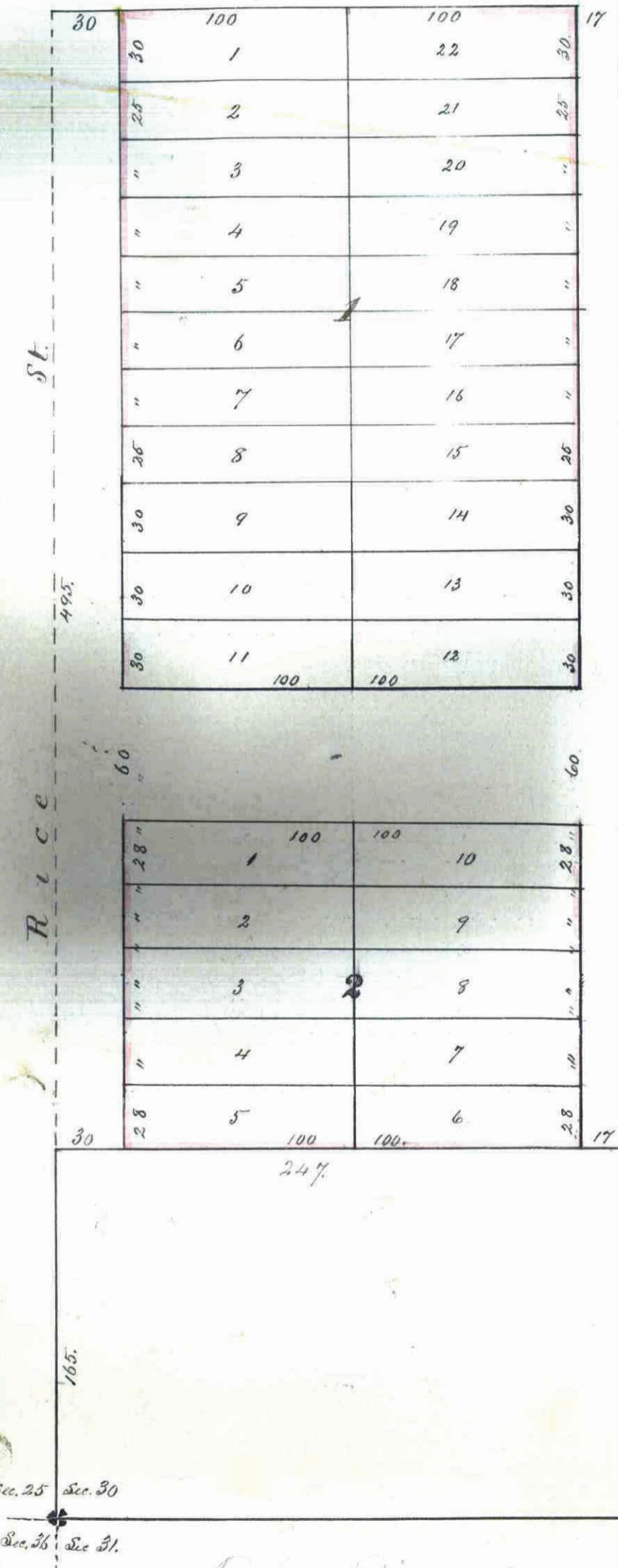

State of Minnesota
County of Ramsey

I, Kate Greene of said County of Ramsey, proprietor of Greene's addition to the City of St. Paul, do hereby certify that I caused the same to be surveyed as indicated on this map to the end that the same may be recorded as the law directs, and I do hereby give the streets and alleys for public use.

In witness whereof I have hereunto set my hand and seal this 4th day of April 1872.

Kate Greene

Executed in presence of,
J. H. [Signature]
J. L. Gorman

I hereby certify that the foregoing is a correct plat of Greene's addition to the City of St. Paul, as shown on the map this 3rd of April 1872, situated in the S.W. 1/4 of the S.W. 1/4 Sec. 30, Town 39, R. 24, commencing at a point on Range line north from the corner to Sect. 25, T. 39, R. 24, and 29 Range lot 3.

J. P. [Signature]
Surveyor

State of Minnesota
Ramsey County

Before me, this 6th day of April 1872, personally appeared Kate Greene, the person who signed the foregoing plat, as the proprietor of said addition, and she acknowledged the same as being free act & deed.

R. B. Gauska
Notary Public Minn.

Office of Reg. of Deeds
Ramsey Co. Minn.
m. and recorded in Book 7 of Town plats on page 21

Rec'd for record on the 6th day of June A.D. 1872 at 9 o'clock
J. Manning
Reg. of Deeds

Taxes Paid, transfer made June 1, 1872
G. P. [Signature]
Dep. C. Auditor.

I Certify that the foregoing addition was accepted by the Common Council of the City of St. Paul, on the 7th day of May A.D. 1872.
St. Paul, May 14th 1872
M. J. Connor
City Clerk.

Sec. 25 Sec. 30
Sec. 26 Sec. 31