

# LINDLEY PARK

St. Paul, Dec. 7<sup>th</sup> 1908.  
 I hereby certify to having surveyed and plotted the property as described on this map as "LINDLEY PARK" and have shown the correct location of the marsh and ponds situated thereon and have placed iron monuments as shown on this map and the same is correct.  
 J. Milton Fowble  
 SURVEYOR.

SCALE, 100 FT. PER INCH.  
 • INDICATES IRON.

SURVEYED BY  
**FOWBLE & FITZ,**  
 CIVIL ENGINEERS AND SURVEYORS,  
 ST. PAUL, MINN.

This is to certify that Clarkson Lindley, and Anna G. Lindley, his wife, proprietors of that part of the North 1/2 of the South East 1/4 of Sec. 33, T.29, R.22, described as follows: Commencing at the center of said Sec. 33, thence East on the 1/4 Section Line 1562.00 feet to the place of beginning of land to be described, thence East 1069.97 feet to the 1/4 Section Corner on the East side of said Sec. 33, thence South on the East Line of said Section 1319.20 feet to the 1/4 Corner, thence West on the 1/4 Section Line 1864.47 feet to a point 767.25 feet East of the North and South 1/4 Section Line through said Section 33, thence North Easterly 1537.00 feet to the place of beginning; have caused the same to be surveyed and plotted, and hereafter known as "LINDLEY PARK", as shown by this plat, and hereby dedicate to the public, for public use forever, all the streets, Avenues, and Alleys as herein indicated.  
 Witness our hands and seals this ninth day of December, A.D. 1908.  
 In presence of

State of Minnesota }  
 County of Ramsey } On this 7<sup>th</sup> day of December, 1908, before me, personally appeared, J. Milton Fowble, to me known to be the person described in and who executed the foregoing instrument, and acknowledged that he executed the same as his free act and deed.  
 J. Milton Fowble  
 Notary Public, Ramsey Co. Minn.  
 My commission expires July 12, 1912.

A. E. Brandow }  
 J. J. Safford }  
 Clarkson Lindley }  
 Anna G. Lindley }  
 State of Minnesota }  
 County of Ramsey }  
 On this ninth day of December, A.D. 1908, before me personally appeared Clarkson Lindley and Anna G. Lindley, his wife, to me known to be the persons described in and who executed the foregoing instrument and acknowledged that they executed the same as their free act and deed.  
 A. E. Brandow }  
 Notary Public, Ramsey Co. }  
 My commission expires Jan. 12, 1912.

DOCUMENT NUMBER 10403

CERTIFICATE NUMBER 1482  
 BOOK 5 PAGE 179  
 STATE OF MINNESOTA, as  
 County of Ramsey, as  
 OFFICE OF THE REGISTRAR OF TITLES.  
 This is to certify that the within instrument was filed in this office at St. Paul, on the 11<sup>th</sup> day of March, A. D. 1912, at \_\_\_\_\_ o'clock A. M.  
 J. H. Schwaner  
 Registrar of Titles.

10403

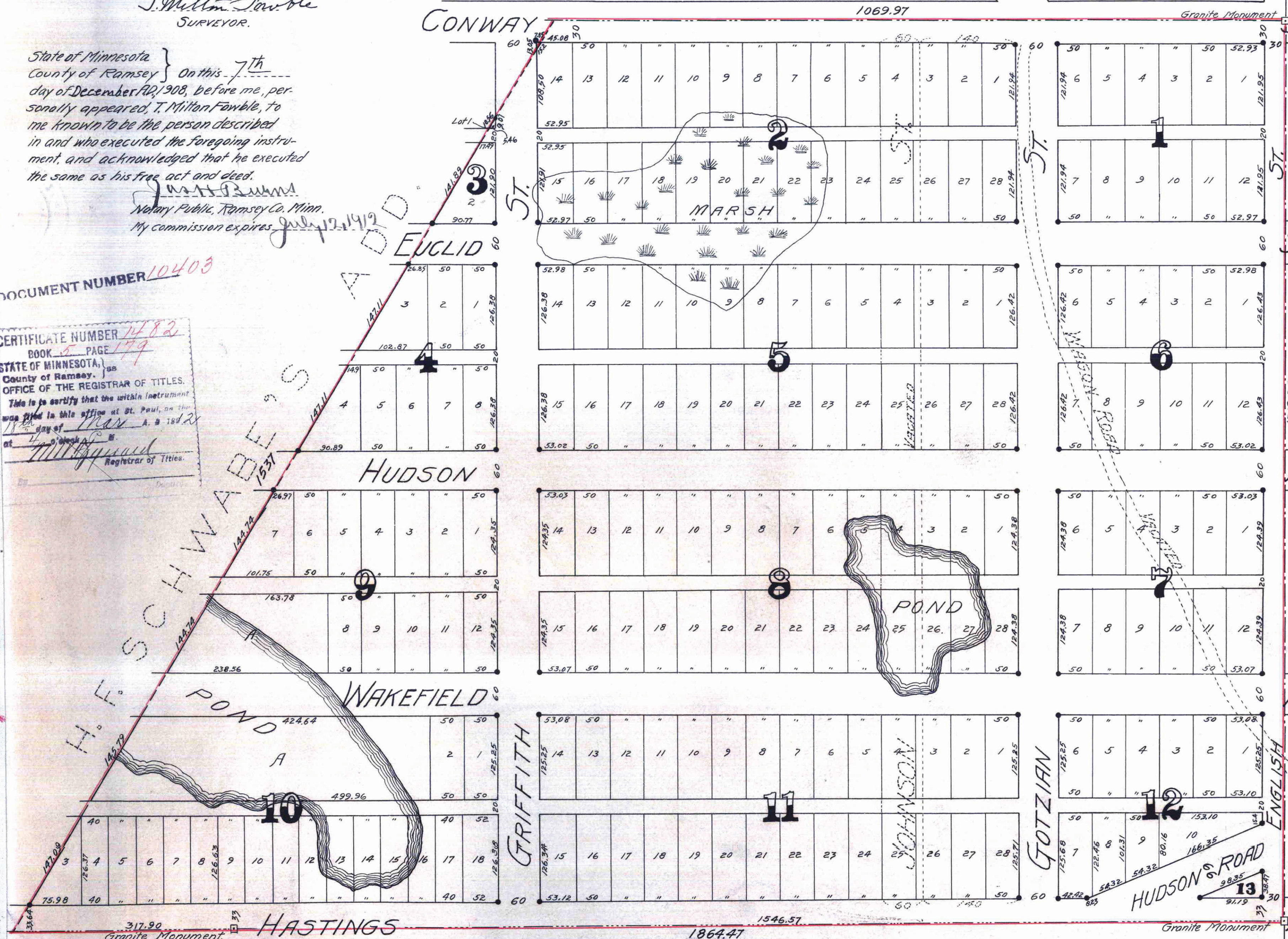

Accepted and approved this 18<sup>th</sup> day of March, A.D. 1912.  
 J. H. Schwaner }  
 J. J. Safford } Plat Commission.  
 J. O. Clausen } City Engineer.  
 Accepted by the Assembly March 3 - 1912.  
 Accepted by the Board of Aldermen March 20 - 1912.  
 and approved March 26 - 1912.  
 Geo. J. Redington  
 City Clerk of the City of St. Paul.

Johnson St. from Hastings Ave. to Conway St. and Wagon Road between English and Euclid Sts. Vacated by Common Council Dec. 23 1911. Bd. F. N. 35336, Recorded Jan. 19 1912, Bk. X P. 52.

TAXES PAID  
 AND TRANSFER ENTRIES  
 MAR 18 1912  
 GEO. J. HILCO, County Auditor.  
 By J. H. Schwaner, Deputy.

This plat document is an UNOFFICIAL copy of a Subdivision Plat or Registered Land Survey and is made available for information purposes only.  
 To obtain an official copy please contact the Ramsey County Recorder's Office.

CITY TREASURER'S OFFICE,  
 ST. PAUL, MINN.  
 MAR 18 1912  
 Assessment PAID  
 S. A. F. WOLFE, City Treasurer.  
 By J. H. Schwaner, Deputy.

Taxes for the year 1911 on the lands described within PAID  
 MAR 18 1912  
 JESSE FOOT, Treasurer  
 RAMSEY COUNTY, MINN.  
 Per J. H. Schwaner, Deputy.