

# COUNTRY HOME ADDITION.

TO

ST. PAUL, MINN.

JOHN B. IRVINE, SURVEYOR.

SCALE 100 FT. PER. INCH.

□ = MONUMENTS.  
○ = IRONS.

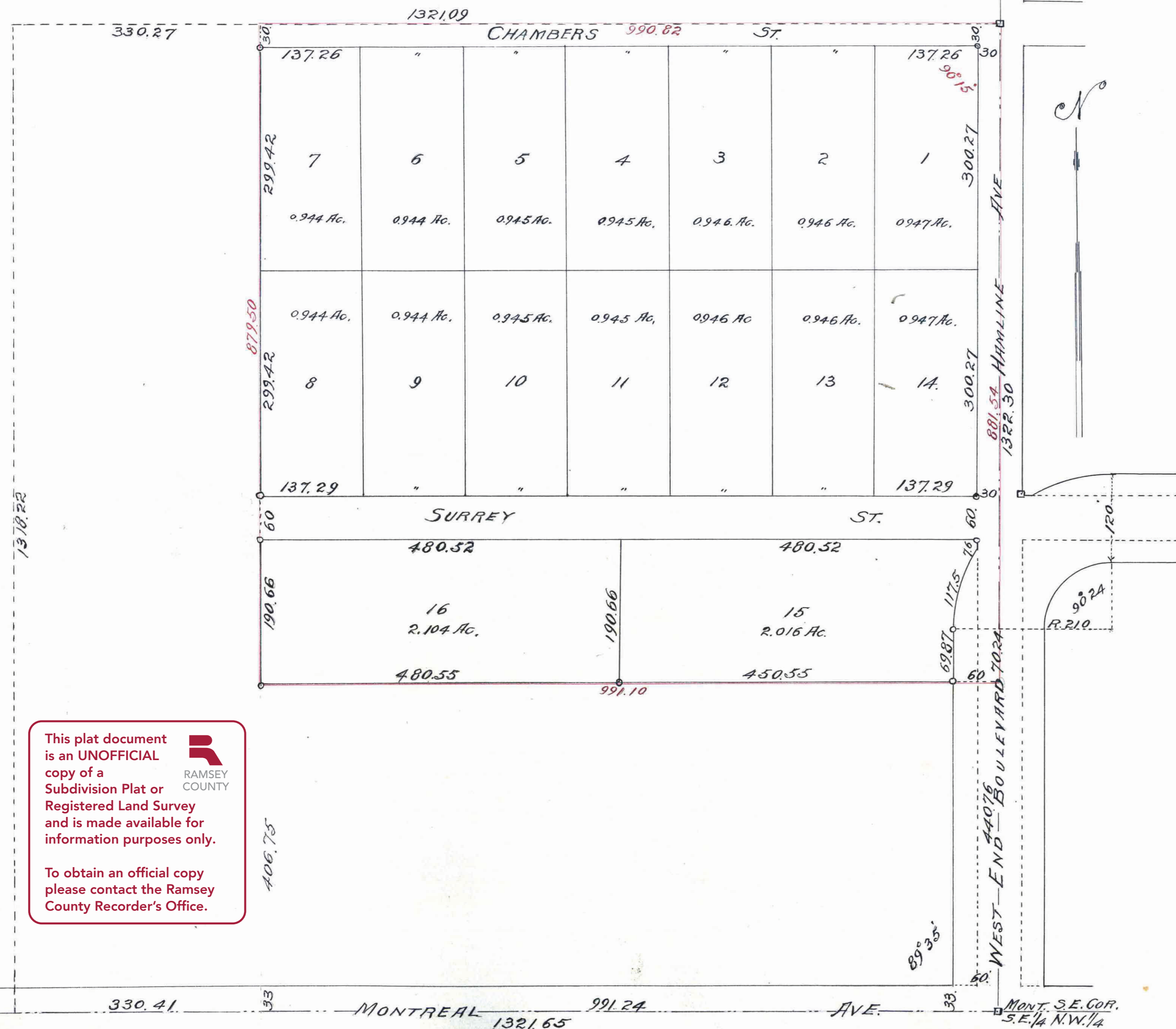

I hereby certify to having surveyed and platted the property as described on this map as Country Home Addition to St. Paul, Minn. and have placed iron monuments at the corners of each block as shown on this map, and the same is correct.  
John B. Irvine, Surveyor.

State of Minnesota } On this 27<sup>th</sup> day of June A.D. 1911.  
County of Ramsey } personally appeared before me the undersigned  
John B. Irvine to me well known, and acknowledged that he executed  
the foregoing certificate as his own free act and deed.  
Peter Macdonald Notary Public.

My Commission Expires Oct 15<sup>th</sup> 1915 Ramsey County, Minn.

This is to certify that Otto S. Lofgren and Ellen J. Lofgren his wife, and Horace M. Libby, and Katherine M. Libby, his wife and Frank W. Greaves, and Irene M. Greaves his wife are the owners of the North 20 acres of the east 30 acres of the South-east one quarter of the North west one quarter of Section 15. Township 28. Range 23, have caused the same to be surveyed and platted and hereafter known as COUNTRY HOME ADDITION to St. Paul, Minn, as shown by this plat and hereby dedicate to the public and for public use forever all the streets, avenues and boulevards as herein indicated.  
Witness our hands and seals this 5<sup>th</sup> day of July A.D. 1911.  
In presence of:

Otto S. Lofgren  
Ellen J. Lofgren  
Horace M. Libby  
Katherine M. Libby  
Frank W. Greaves  
Irene M. Greaves  
Henry W. Beuler  
Edith C. Beuler  
Margaret J. Greaves  
Henry W. Beuler

State of Minnesota } On this 5<sup>th</sup> day of July A.D. 1911  
County of Hennepin } personally came before me the undersigned  
Otto S. Lofgren, and Ellen J. Lofgren his wife, and Horace  
M. Libby, and Katherine M. Libby, his wife, and Frank  
W. Greaves, and Irene M. Greaves his wife to me well known,  
and they each acknowledged that they executed the foregoing  
certificate as their own free act and deed.  
Henry W. Beuler Notary Public.

My Commission Expires August 1<sup>st</sup> 1912 Hennepin County, Minn.

This is to certify that I, Warren H. Malone, owner of a mortgage on the above described property hereby consent to the platting of the same as herein shown.  
Witness my hand and seal this 29<sup>th</sup> day of June A.D. 1911.  
In presence of  
H. Miller } Warren H. Malone  
Estelle R. Paul

State of Minnesota } On this 29<sup>th</sup> day of June A.D. 1911,  
County of Ramsey } personally came before me the undersigned  
Warren H. Malone to me well known and acknowledged that  
he executed the foregoing certificate as his own free act and deed.  
Henry N. Miller Notary Public.

My Commission Expires Dec. 16<sup>th</sup> 1914 Ramsey County, Minn.

Accepted and Approved this 27<sup>th</sup> day of June A.D. 1911  
J. H. Jordan } Plat Commission  
C. Clausen } City Engineer.

Accepted by the Board of Aldermen July 5 A.D. 1911  
Accepted by the Assenibly July 6 A.D. 1911  
Approved July 14 A.D. 1911  
Geo. J. Redington City Clerk

8783

DOCUMENT NUMBER 8783

CERTIFICATE NUMBER  
BOOK 1 PAGE 14  
STATE OF MINNESOTA,  
County of Ramsey, ) as  
OFFICE OF THE REGISTRAR OF TITLES.  
This is to certify that the within instrument  
was filed in this office at St. Paul, on the  
20<sup>th</sup> day of July A. D. 1911  
at 4 o'clock P. M.  
By \_\_\_\_\_  
Deputy.

This plat document is an UNOFFICIAL copy of a Subdivision Plat or Registered Land Survey and is made available for information purposes only.  
To obtain an official copy please contact the Ramsey County Recorder's Office.



CITY TREASURER'S OFFICE,  
ST. PAUL, MINN.  
JUL 20 1911  
Assessment PAID  
B. A. FARNSWORTH, City Treasurer  
By \_\_\_\_\_

Taxes for the year 1910 on the lands described within PAID  
JUL 20 1911  
ST. PAUL, MINN.  
JESSE G. FINGER, City Treasurer  
By \_\_\_\_\_

TAXES PAID  
AND TRANSFER ENTERED  
JUL 20 1911  
GEO. J. REEDINGTON, County Auditor.  
By \_\_\_\_\_ Deputy.