

1 of 2
1464

VICTORIA ADDITION TO BALD EAGLE

RAMSEY CO. MINN.

Recorded Mar. 4, 1910.

Scale 100' per Inch.

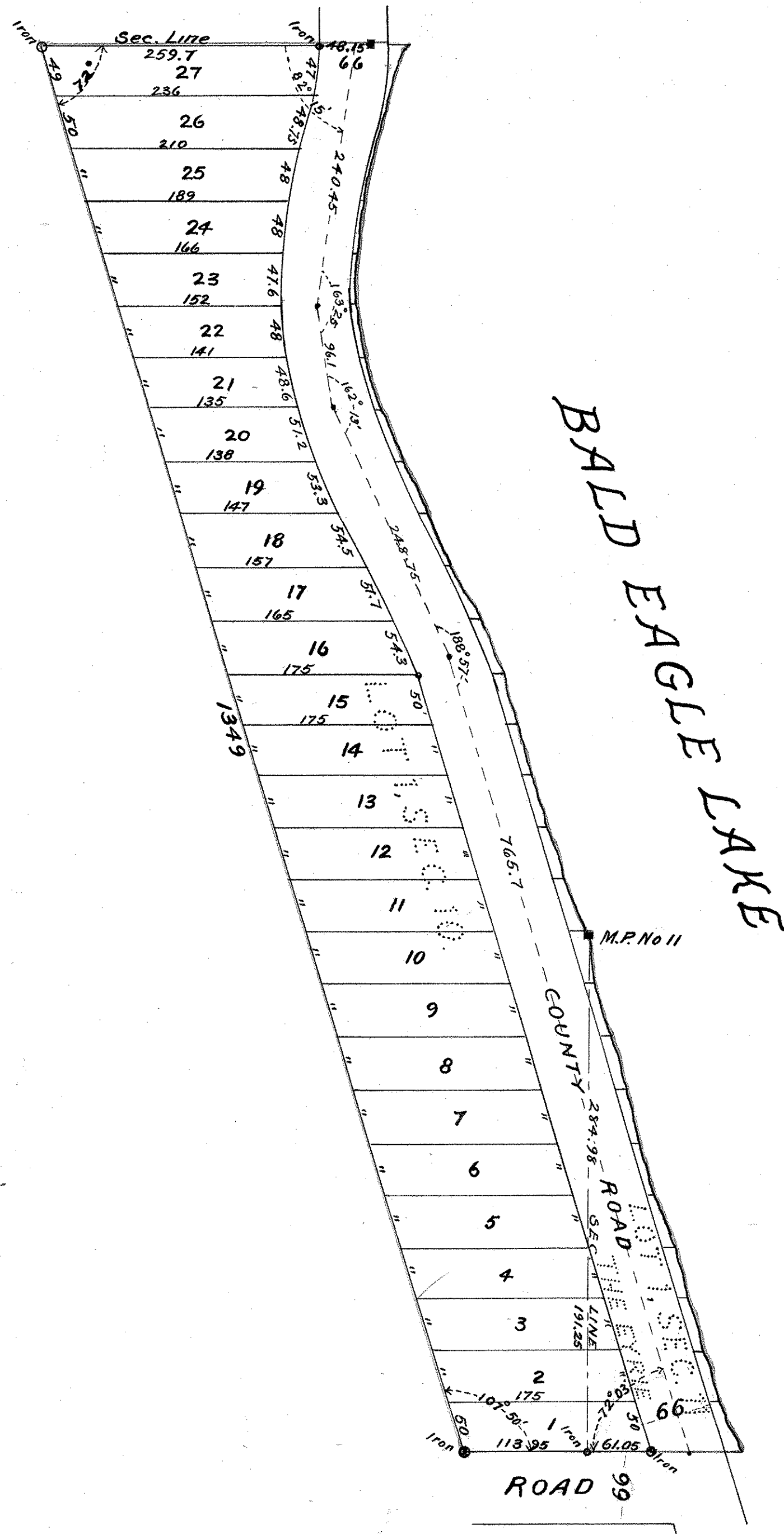

I hereby certify to having surveyed and platted the property as described on this plat as VICTORIA ADDITION to BALD EAGLE and placed monuments at the corners of each and every block as shown on this plat and the same is correct.

Frank J. Tavernier
Surveyor.

State of Minnesota }
County of Ramsey } On this 2^d day of March A.D. 1910, personally appeared before me, the undersigned Frank J. Tavernier, to me well known, and acknowledged that he executed the foregoing certificate as his own free act and deed.

James Haug
Notary Public, Ramsey Co. Minn.

My Commission expires Jan 21 1918

This is to certify that Victoria L. Conroy and Thomas F. Conroy her husband proprietors of the following described property: All that part of Lot 1, Sec. 10, T. 30 N. R. 22 W. described as follows: Beginning at the Meander Post N^o 11 on the westerly shore of Bald Eagle Lake; thence South on the East line of the said lot 1, to the North line of road on the 1/4 1/4 line, bounding the North line of the S.E. 1/4 of the N.E. 1/4 of said Sec. 10. thence West on said North line of Road 113.95 feet, thence N. 18° West 1349 feet to the North line of said Sec. 10; thence East on said line to the Lake Shore, thence southeasterly along the Lake shore to the point of beginning. Also all that part of lot 1, Sec. 11, T. 30 R. 22 W. lying North of the North line of road described above produced due East to the Lake Shore. This last described tract being included within the bounds of THE EYALE according to plat thereof filed in the office of the Register of deeds for Ramsey Co. Minn. Have caused the same to be surveyed and hereafter known as VICTORIA ADDITION to BALD EAGLE as shown by this plat and hereby dedicate to the public and for the public use forever all streets and roads as herein indicated.

Witness our hands and seals this 2^d day of March 1910

Kathleen Conroy,
Thomas O. Conroy.

Victoria L. Conroy {seal}
Thomas F. Conroy {seal}

State of Minnesota }
County of Ramsey } On this 2^d day of March A.D. 1910 personally came before me the undersigned Victoria L. Conroy and Thomas F. Conroy her husband, to me well known and they acknowledged that they executed the foregoing certificate as their own free act and deed.

John L. Leuch
Notary public Ramsey Co. Minn.
My Commission expires Feb 20th 1914

Accepted and approved this third day of March A.D. 1910

W. L. Anway
Justin Jordan } PLAT COMMISSIONERS

2 of 2 1464

T8

Map of
VICTORIA ADDITION TO BALD EAGLE
Showing
SHORE LINE OF BALD EAGLE LAKE
Scale 50 ft per Inch
February, 11, 1911.

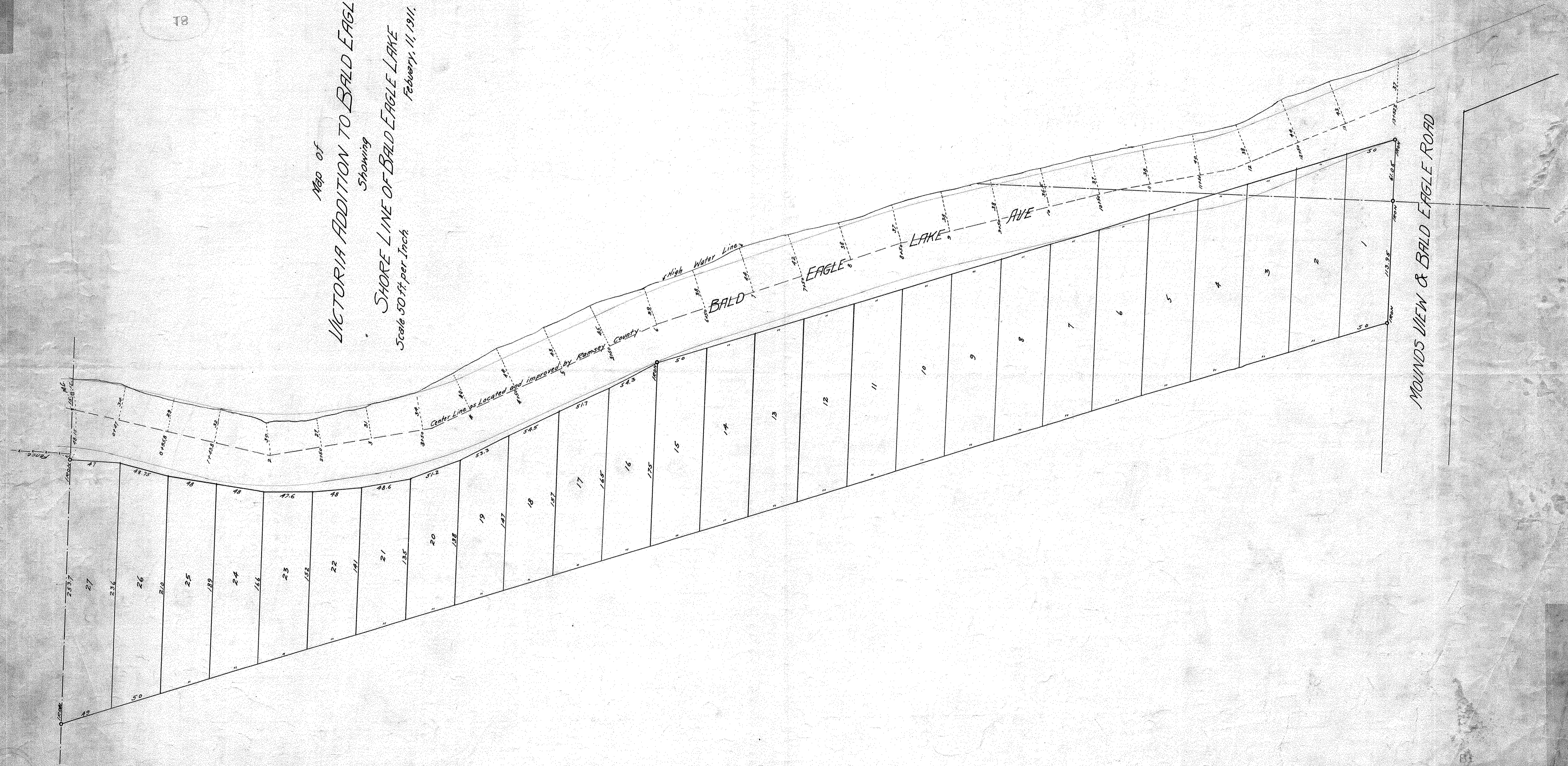

81