

Sarah Marchand's Add. White Bear

Recorded Oct 16 1884 1" = 60' Gates A. Johnson Surveyor
Book V, page 30 Copy Book S, page 39

Description:-
Commencing at S.W. corner of S.E. 1/4 Sec 14 T30 R22 and running from
hence E. on the section line to White Bear Lake, a distance of 38 rods, hence
along the shore of said lake a distance of 32 rods and 17 links to
a stake, from hence in a northwesterly direction a distance of 17
rods to a stake from hence in a westerly direction a distance of
56 rods and 9 links to the 1/4 Sec. line, from hence S. on said 1/4
Sec. line a distance of 26 rods and 20 links to the place of -
beginning, making 10 acres. (continued below)

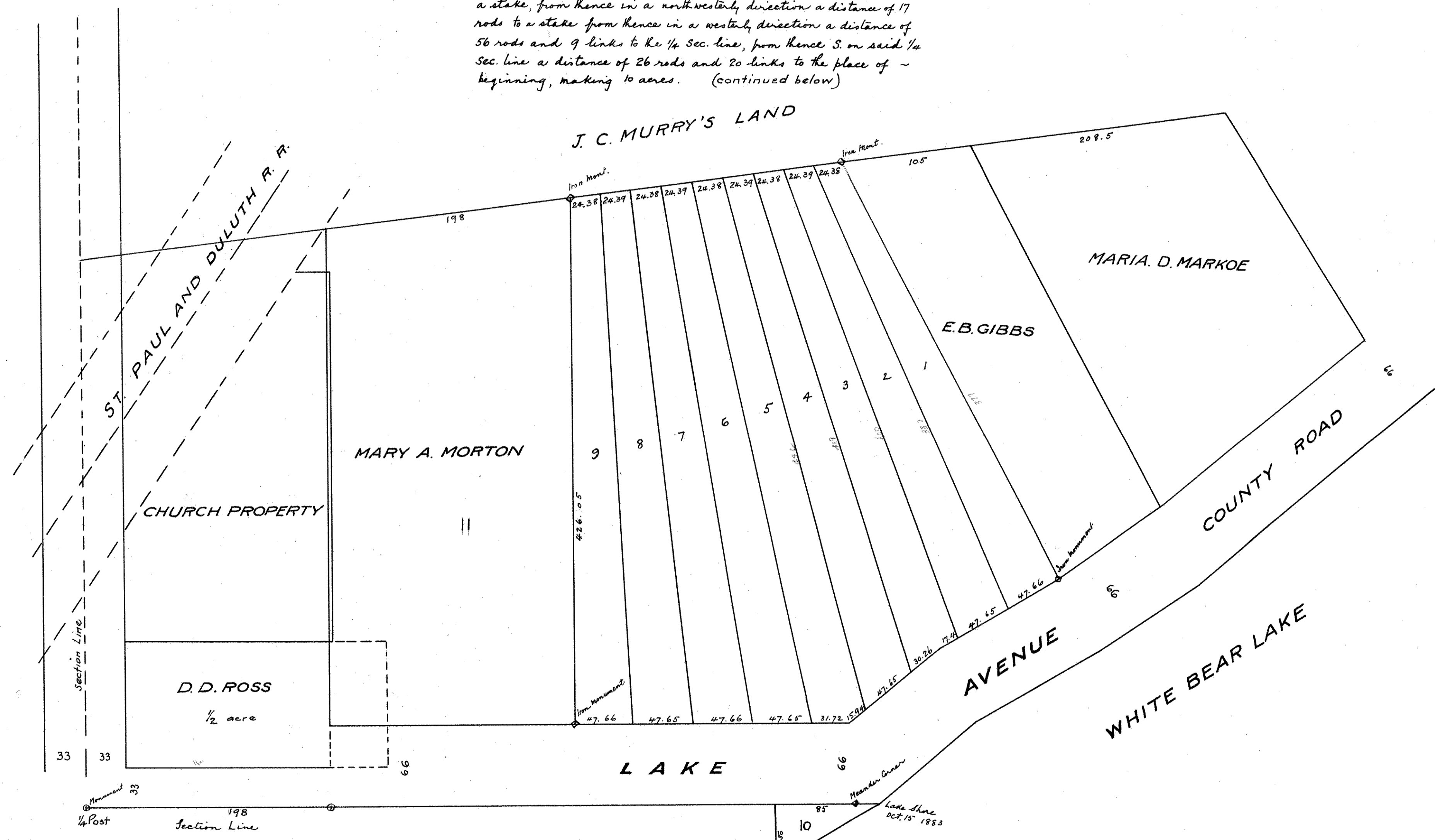

Description continued:-
(Excepting a tract sold to Duncan D. Ross July 16 1859 and a
tract sold to the Trustees of the Presbyterian Church of White
Bear Lake May 29 1869 and a tract sold to Maria D.
Markoe Aug 24 1872 and a tract sold to E. B. Gibbs Oct 7 1873)
Also lot 10 of this addition, which is a piece of land on
the east end of lot 1 Sec 23 T30 R22, being a lot of 85' east
and west, and 50' north and south, and bounded on the
south by White Bear Lake.