

Warren and Flint's Add.

1437

Recorded Dec. 6 1886
Book 4 page 32

Forbes & Lawson
Surveyors

Description:
S 1/2 of S 1/4 of SE 1/4 of S. W. 1/4 Sec 15 T. 29. R. 22

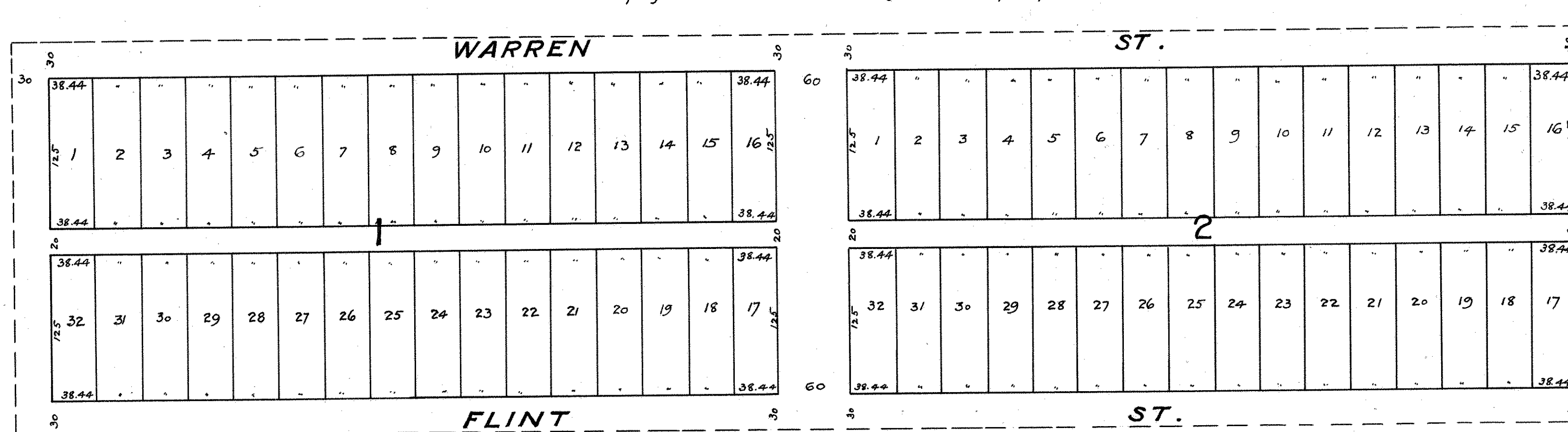

BOUSQUET'S ADD.

RAMSEY COUNTY

Recorded June 5 1890
Book 14 page 42

C.A. Forbes Surveyor

Description:

Commencing at a point on the centre of the Kettle River Road which is 359.15 feet east and 128.6 feet south of N.W. corner of S.E. 1/4 Sec 6 T. 29 R. 22, thence in a southerly direction along the centre line of said road 162 feet, thence North 616.8 ft thence W. at right angles 150', thence South at right angles 544.8 ft. to the place of beginning. Containing 2 acres.

1286.0

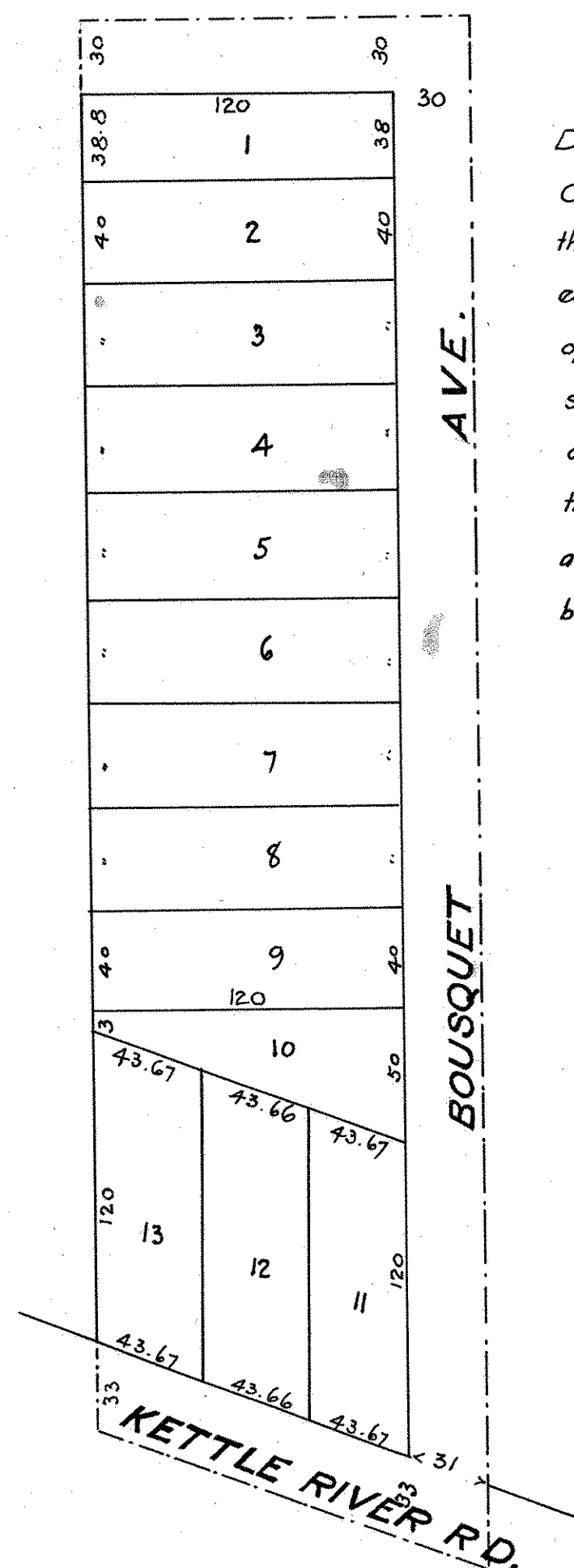

Pflueger's Add. to Gladstone

Ramsey Co.

1" = 100'

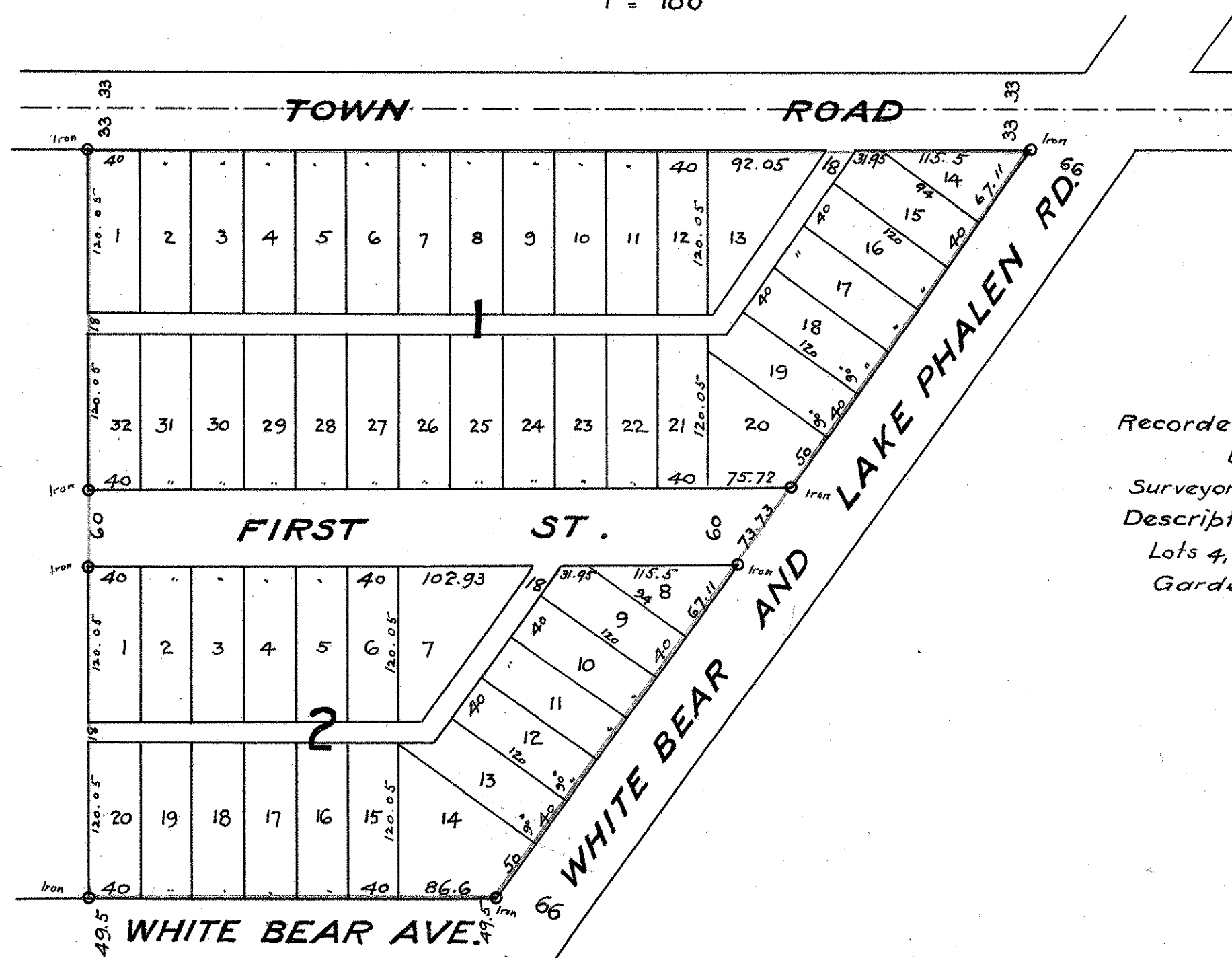

Recorded Apr. 29, 1891
Book 15. p. 38

Surveyor D.L. Curtice

Description:-

Lots 4, 5 Block 5, Sabin's Garden Lots.