

Soo Marie Park

1386

1882

220 feet to an inch
DESCRIPTION OF PROPERTY
SE 1/4 AND E 1/4 OF NE 1/4 Sec. 31 T. 30 R. 23
SPALDING & CARR - ENGINEERS
RECORDED JULY 15, 1887
BOOK 8 - P. 23

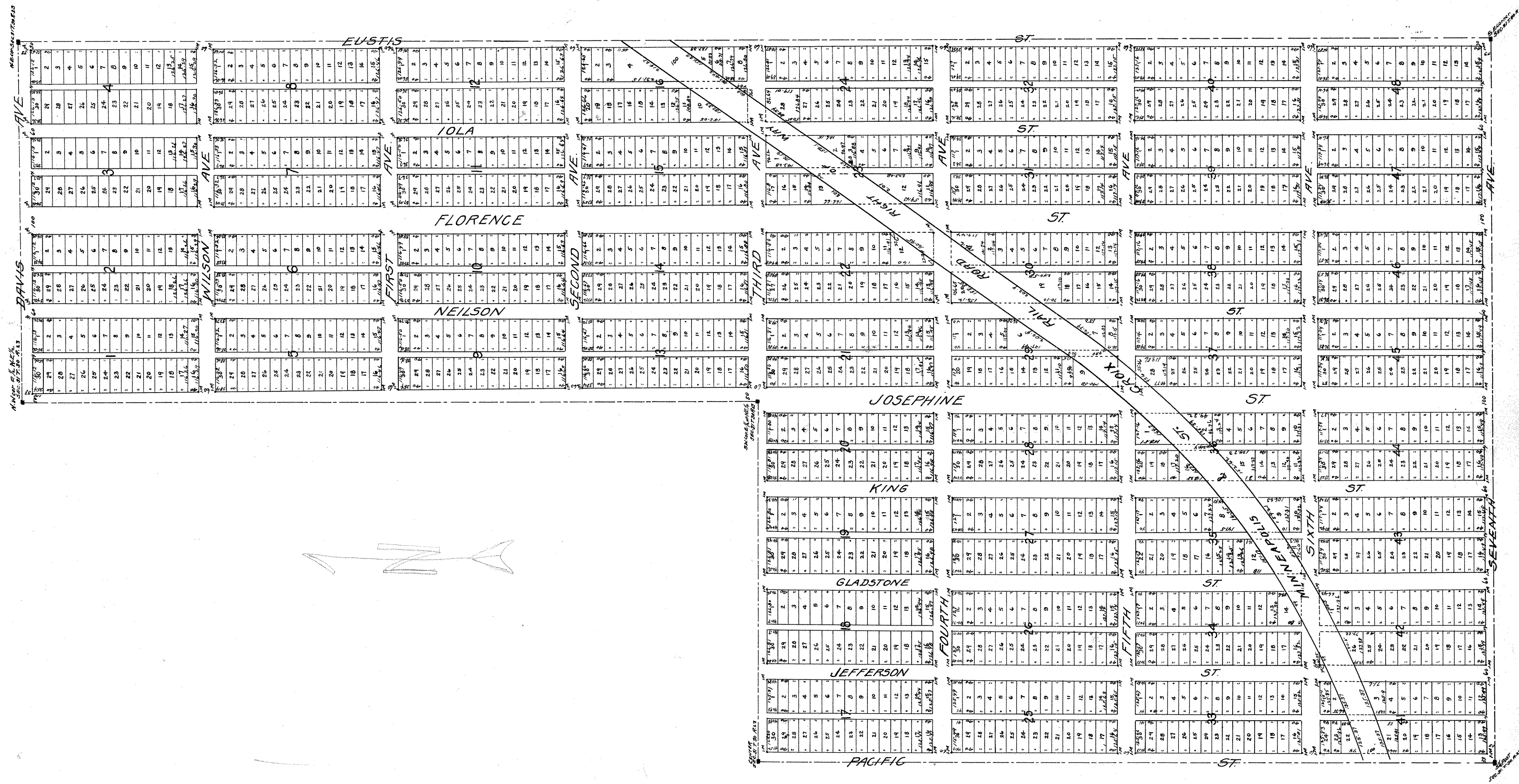

B-8-7-29

NEAR MARIE PARK

500 MARIE PARK

SE 1/4 & E 1/2 OF NE 1/4 S 31 - T. 30 - R. 23.

SPALDING & CARR ENG.

FILED JULY 15 1887. SCALE 280' PER INCH.

500 MARIE PARK

B 20

263360

262271

CENTER SEC. 31-30-28

SEC. COR. S 31-30-28

SEC. COR. S 31-30-23

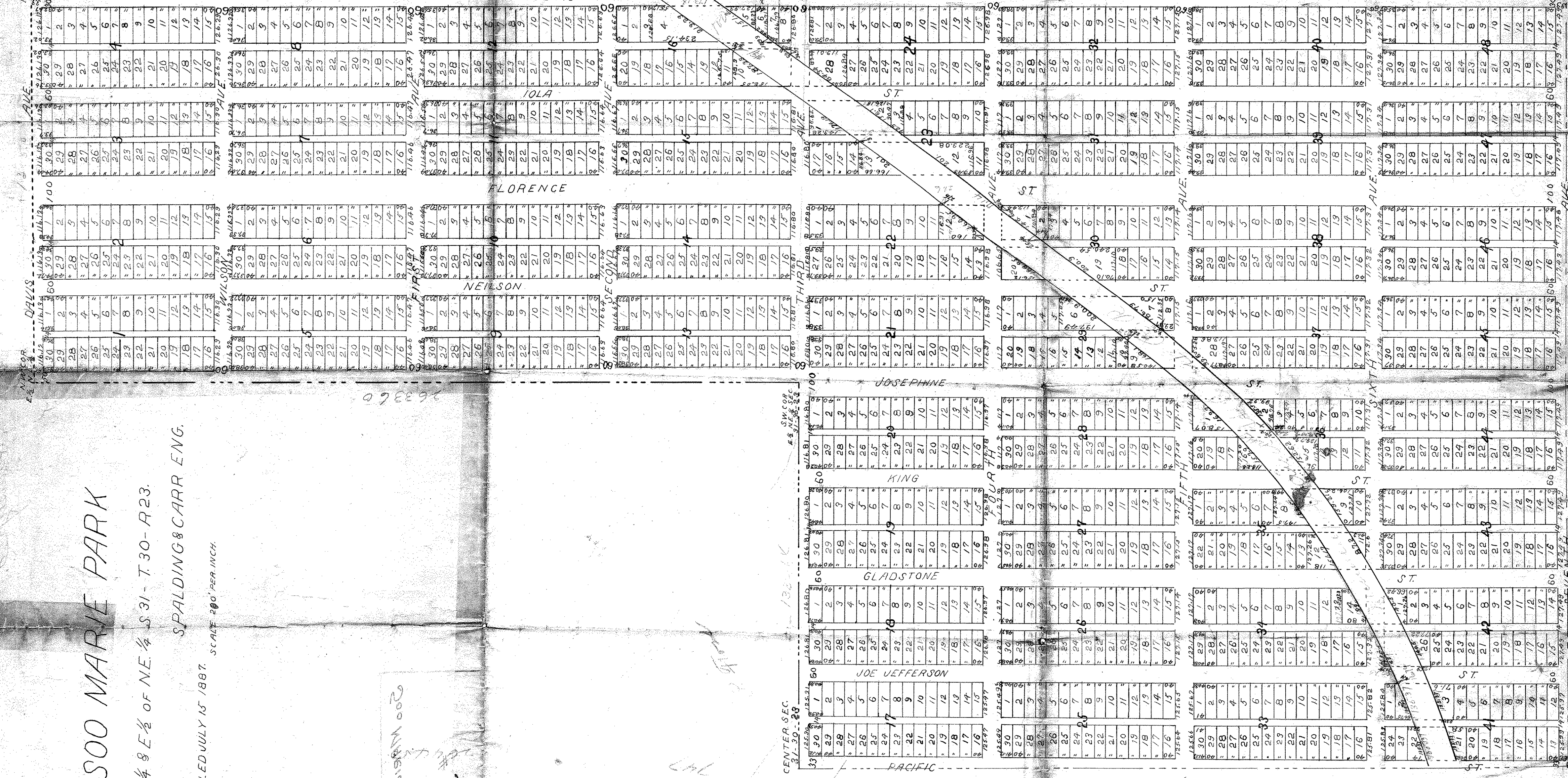

1386

263360

263545

SEC. COR. S 31-30-23

SEC. COR. S 31-30-23

263360

263360