

RUTH LIVINGSTON ADDITION.

ST. PAUL, MINN.

SCALE 100ft. per inch.

JOHN B. IRVINE, SURVEYOR.

MAY 1907.

o INDICATES IRONS.

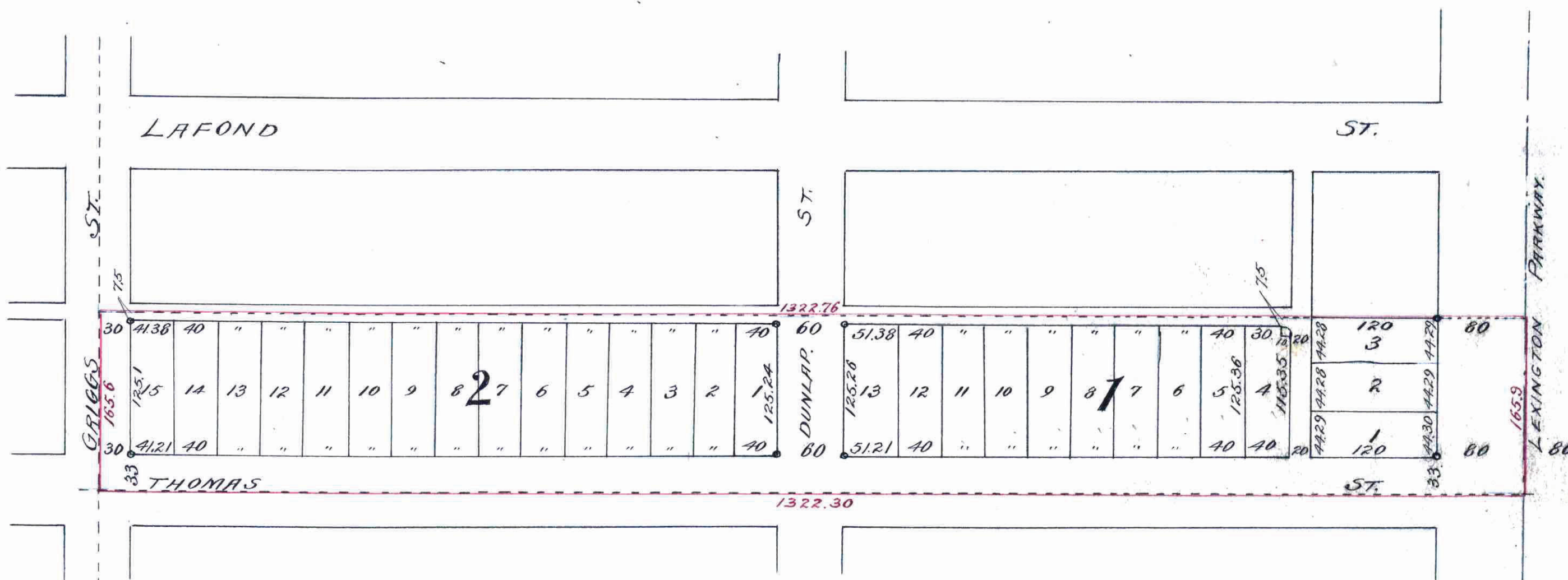

I hereby certify to having surveyed and platted the property as described on this map as RUTH LIVINGSTON ADDITION and have placed iron monuments at the corners of each and every block as shown on this map, and the same is correct.

John B. Irvine
Surveyor.

State of Minnesota } On this 11th day of July — A.D. 1908.
County of Ramsey } personally appeared before me the under-
signed JOHN B. IRVINE, to me well known and acknowledged
that he executed the foregoing certificate as his own free
act and deed.

Silas C. Foxman
Notary Public.
My Commission Expires January 27, 1911 Ramsey County, Minn.

This is to certify that Mary E. Ives and Gideon S. Ives her husband, and Margaret L. Spackman, and William M. Spackman her husband, are the owners in fee of the Northeast one quarter of the Northeast one quarter of Section Thirty-four (34) Town Twenty-nine (29), Range Twenty-three (23), have caused, the south one-eighth (1/8) thereof to be surveyed and platted and hereafter known as RUTH LIVINGSTON ADDITION as shown by this plat, and hereby dedicate to the public and for the public use forever all the streets, avenues, alleys, park ways and boulevards as herein indicated.

Witness our hands and seals this 11th day of July A.D. 1908.
In presence of:

Mary E. Ives
Gideon S. Ives
Margaret L. Spackman
William M. Spackman
By Gideon S. Ives his attorney in fact

J. E. Downey
Emma Saper
Notary Public Ramsey Co. Minn.
My Commission Expires May 16th 1911.

State of Minnesota } On this 13th day of July A.D. 1908.
County of Ramsey } personally came before me the undersigned
Mary E. Ives, and Gideon S. Ives, her husband, and as attorney
for Margaret L. Spackman, and William M. Spackman
her husband to me well known and they acknowledged that
they executed the foregoing certificate as their own free
act and deed, and said Gideon S. Ives acknowledged that he
executed the same as the free act and deed of said Margaret L.
Spackman and William M. Spackman.

Accepted and Approved this 21st day of July A.D. 1908

J. E. Downey
Notary Public Ramsey Co. Minn.
My Commission Expires May 16th 1911.

Accepted and Approved this 21st day of July A.D. 1908

J. E. Downey
Notary Public Ramsey Co. Minn.
My Commission Expires May 16th 1911.

Accepted by the Assembly August 6th A.D. 1908.
Accepted by the Board of Aldermen July 21st A.D. 1908.

Approved August 7th 1908
W. Wagner
City Clerk.

360892

This plat document is an UNOFFICIAL copy of a Subdivision Plat or Registered Land Survey and is made available for information purposes only.

To obtain an official copy please contact the Ramsey County Recorder's Office.

STATE OF MINNESOTA,
County of Ramsey.

Office of the Register of Deeds.
This is to certify that the within instrument was filed for record in this office at St. Paul, on the 21st day of September A. D. 1908, at 11:30 o'clock A.M., and that the same was duly recorded in Book 24 of Town Plats Page 15.

By _____ Deputy.

Taxes for the year 1907 on the lands described within paid.

SEP 16 1908

ST. PAUL, MINN.
JESSE FOON, County Treasurer,
Per _____

TAXES PAID
AND TRANSFER ENTERED

SEP 17 1908

EDW. G. KRAHMER,
COUNTY AUDITOR.

CITY TREASURER'S OFFICE,
ST. PAUL, MINN.
SEP 17 1908

Assessments PAID
OTTO BREMER, City Trustee