

LAMPHER ADDITION

St. Paul Minn.

Scale 40 Feet pr. inch.

JOHN B. IRVINE SURVEYOR.

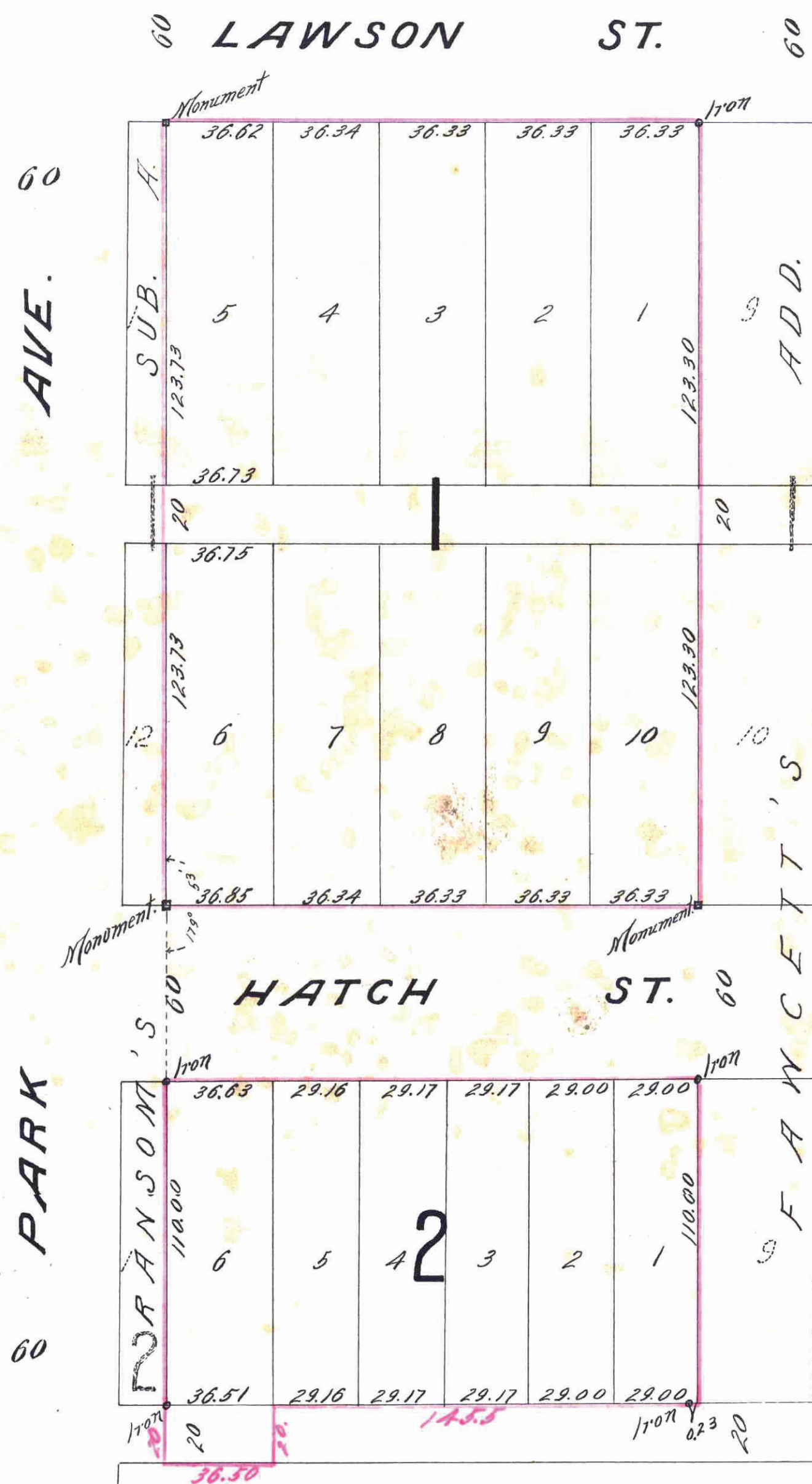

This plat document is an UNOFFICIAL copy of a Subdivision Plat or Registered Land Survey and is made available for information purposes only.

To obtain an official copy please contact the Ramsey County Recorder's Office.

18 December 1903
 J. M. Fitzgerald
 Register of Deeds
 Deputy

St. Paul Minn. Nov. 6th 1903.
 I hereby certify to having surveyed and platted the property as described on this map as LAMPHER ADDITION, ST. PAUL MINN. and have placed monuments at the corners as hereon indicated and the same is correct.
 John B. Irvine
 County Surveyor Ramsey Co. Minn.

State of Minnesota } ss
 County of Ramsey }
 On this 6th day of November, A.D. 1903 before me the undersigned personally appeared JOHN B. IRVINE, to me well known, and acknowledged that he executed the foregoing certificate as his own free act and deed.
 J. L. Brown,
 Notary Public
 Ramsey Co. Minn.

This is to certify that we, "Obed Lampher and Emma M. Lampher his wife, John B. Kreyer and Mary S. Kreyer his wife, Augusta M. Bethke and Carl E. Bethke her husband, Robert G. Lee and Agnes Lee his wife, Andrew Peterson and Alice M. Peterson his wife, Elisabeth Fische widow, Nels O. Miller and Carrie Miller his wife, are the owners of the tract of land herein after described; and Caroline C. Macumber, widow, is the owner and holder of a mortgage on a portion of the same. The description of which tract is as follows: "All that piece or parcel of land in the S. 1/2 of the S. N. 1/4 of the N. W. 1/4 of Sec. 30, T. 29, R. 22, bounded as follows: On the East by the West line of Fancett's Addition to St. Paul Minn., On the North by the South line of Lawson St., on the West by the East line of Fancett's Subdivision of St. Paul, Minn. and on the South by a line which is the North line of an alley in Block 2 said Fancett's Add. extended West to connect with the North line of an alley in Block 2 said Fancett's Sub. A. except that part thereof taken by the City of St. Paul for the opening of Hatch St. and have caused the same to be surveyed and platted and hereafter known as "LAMPHER ADDITION, ST. PAUL, MINN." as shown by this plat and hereby dedicate to the public and for the public use forever all the streets, avenues and alleys as hereon indicated.
 Witness our hands and seals this 5th day of November A.D. 1903

In presence of
 Emma M. Lampher, wife
 Obed Lampher
 John B. Kreyer
 Mary S. Kreyer
 Auguste M. Bethke
 Carl E. Bethke
 Robert G. Lee
 Agnes Lee
 Andrew Peterson
 Alice M. Peterson
 Elisabeth Fische
 Nels O. Miller
 Carrie Miller
 Caroline C. Macumber

State of Minnesota } ss
 County of Ramsey }
 On this 5th day of November, A.D. 1903 before me the undersigned personally appeared Obed Lampher, Emma M. Lampher, John B. Kreyer, Mary S. Kreyer, Auguste M. Bethke, Carl E. Bethke, Robert G. Lee, Agnes Lee, Andrew Peterson, Alice M. Peterson, Elisabeth Fische, Nels O. Miller, Carrie Miller, and Caroline C. Macumber, to me well known, and they acknowledged that they executed the foregoing certificate as their own free act and deed.
 J. L. Brown,
 Notary Public, Ramsey Co. Minn.

Accepted and approved this first day of December A.D. 1903
 J. H. Hobbsman } Plat. Commissioners
 James St. Jordan }
 Geo. Lundgren } City Engineer

Accepted by the Common Council of the City of St. Paul on the 11th day of Dec. A.D. 1903.
 J. P. Redington City Clerk

TAXES PAID AND TRANSFER ENTERED
 NOV 30 1903
 EDW. G. KRAHMER, COUNTY AUDITOR.

Taxes for the year 1902 on the lands depicted herein paid.
 NOV 30 1903
 ST. PAUL, MINN.
 P. J. METZDORF, County Treas.

CITY TREASURER'S OFFICE
 ST. PAUL, MINN.
 NOV 30 1903
 Ass't Paid

16516Z