

HAAS' PLACE

SURVEYED BY
TOWBLE & FITZ,
CIVIL ENGINEERS AND SURVEYORS,
Room 34 Union Blk.
ST. PAUL.

SCALE 40 FT. PER INCH.

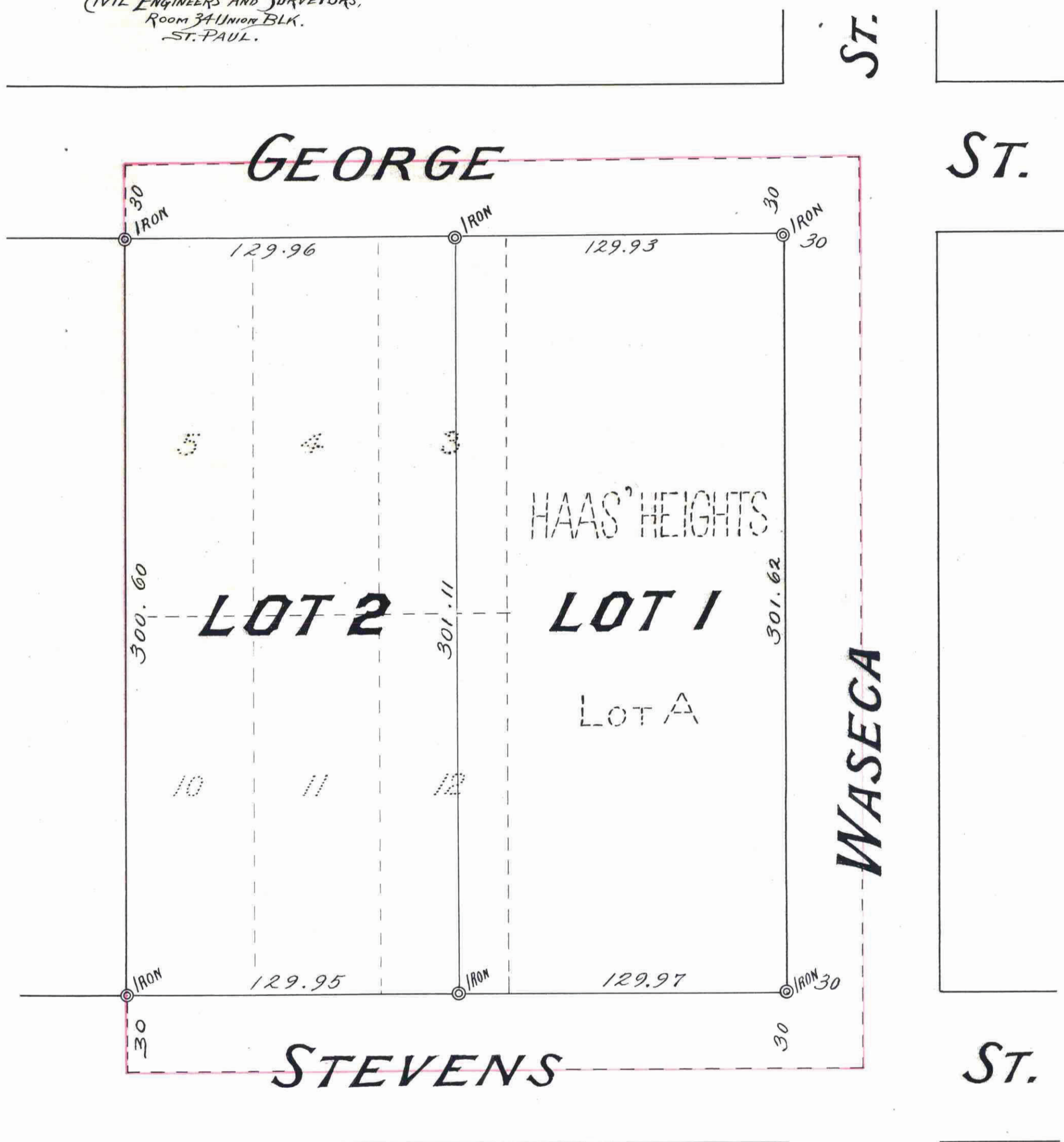

St. Paul, Nov. 1, 1902
I hereby certify to having surveyed and plotted the property as described on this map as "HAAS' PLACE" and have placed iron monuments as shown on this map and the same is correct.
John Henry Fitz,
SURVEYOR

State of Minnesota }
County of Ramsey } On this 12th day of
November, A.D. 1902, before me personally
appeared, John Henry Fitz, to me known
to be the person described in and who
executed the foregoing instrument and acknowl-
edged that he executed the same as his free
act and deed.
Geo. F. Wells
Notary Public, Ramsey Co., Minn.

This is to certify that Annie E. Haas and Charles L. Haas her husband, proprietors of Lot A Haas Heights, the East 20 ft. of Lot 12 Blk. A, Nelson, Stevens and Kings Addition, all of Lot 3, Blk. A in said addition except the West 30 ft. thereof; and Kate R. Thomas and L. J. Thomas, her husband owners of Lots 4, 5, 10, 11 and West 30 ft. of Lot 3 Blk. A, Nelson, Stevens and Kings Addition and all of Lot 12 B.A. said addition except the East 20 ft. thereof, have caused the same to be surveyed and plotted and hereafter known as "HAAS' PLACE" as shown by this plat and hereby dedicate to the public for public use, forever, all the streets as herein indicated.
Witness our hands and seals this 12th day of December, A.D. 1902

In presence of
M. P. Ross
William Louis Kelly Jr.

Annie E. Haas (S)
Charles L. Haas (S)
Kate R. Thomas (S)
L. J. Thomas (S)

State of Minnesota }
County of Ramsey } On this 12th day of December, A.D. 1902 before me personally
appeared Annie E. Haas and Charles L. Haas her husband, Kate R. Thomas and L. J. Thomas, her husband, to me known to be the persons described in and who executed the foregoing instrument and acknowledged that they executed the same as their free act and deed.
William Louis Kelly Jr.
Notary Public, Ramsey Co., Minn.

Accepted and approved this Third day of July, A.D. 1903

W. A. Somers
W. H. Hoffman } PLAT COMMISSION
L. W. Knudsen } CITY ENGINEER

Accepted by the Common Council of the City of St. Paul on the 18th day of July, A.D. 1903

George L. Ringler
CITY CLERK

286360

This plat document is an UNOFFICIAL copy of a Subdivision Plat or Registered Land Survey and is made available for information purposes only.

To obtain an official copy please contact the Ramsey County Recorder's Office.



STATE OF MINNESOTA, ss.
County of Ramsey, ss.
Office of the Register of Deeds
This is to certify that the within instrument was filed for record in this office at St. Paul, on the 12th day of July, A. D. 1903, at 2 o'clock P. M., and that the same was duly recorded in Book 19 of Deeds, Page 7.
W. H. Hoffman
Register of Deeds.
By *W. H. Hoffman* Deputy.

CITY TREASURER'S OFFICE,
ST. PAUL, MINN.
DEC 18 1902
Assessments PAID
OTTO BREMER, City Treas.
Per *G. J. Bass* Deputy.

Taxes for the year 1901 on the lands described within, paid
W. H. Hoffman
JAN 3 1903
ST. PAUL, MINN.
P. J. METZDORF, County Treas.

Taxes for the year 1902 on the lands described within, paid
JUN 27 1903
ST. PAUL, MINN.
P. J. METZDORF, County Treas.
Per *J. B. Beaman* Deputy

TAXES
For 1901 and PRIOR years,
PAID
EDW. G. KRAHMER,
COUNTY AUDITOR.
W. H. Hoffman

TAXES PAID
AND TRANSFER ENTERED
JUL 21 1903
EDW. G. KRAHMER,
COUNTY AUDITOR.
W. H. Hoffman