

This plat document is an UNOFFICIAL copy of a Subdivision Plat or Registered Land Survey and is made available for information purposes only.

To obtain an official copy please contact the Ramsey County Recorder's Office.



# DRAKE'S

## RE-ARRANGEMENT

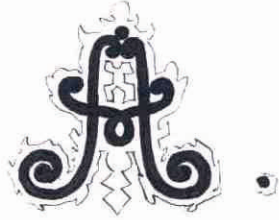

SCALE 1 INCH = 30 FEET.

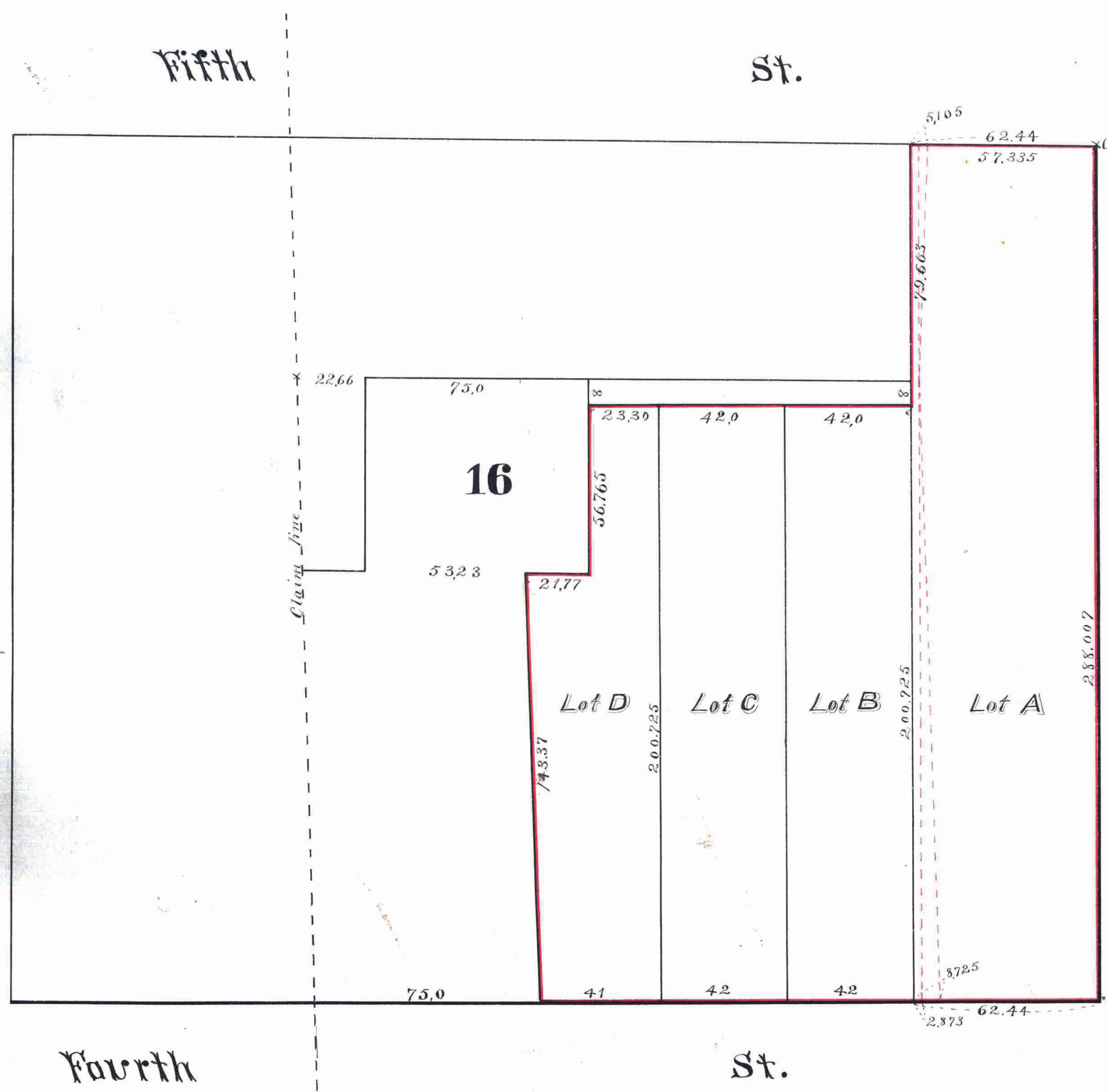

Mc. Elias F. Drake and Caroline M. Drake his wife hereby certify that we are the owners of the following described property to wit; Commencing at a point where the southerly line of 5<sup>th</sup> Street intersects the westerly line of Sibley Street in Whitney and Smith's Addition to St Paul Minnesota; Thence southerly along the westerly line of Sibley Street 288.007 feet to the northerly line of 4<sup>th</sup> Street; Thence westerly along the northerly line of 4<sup>th</sup> St 187.44 feet to a point 75.0 feet easterly from the claim line on the easterly line of "St Paul Proper"; Thence northwesterly parallel with said Claim line 143.37 feet; Thence northeasterly 21.77 feet; Thence northwesterly 56.765 feet to a point 200.725 northerly from the northerly line of 4<sup>th</sup> Street and 169.74 feet westerly from the westerly line of Sibley Street; Thence northeasterly parallel with the northerly line of 4<sup>th</sup> Street 107.3 feet; Thence northwesterly parallel with the westerly line of Sibley Street 87.663 feet to the southerly line of 5<sup>th</sup> Street; Thence northeasterly along said northerly line of 5<sup>th</sup> Street 62.44 feet to the point of beginning, and that we have caused the same to be surveyed and platted as DRAKE'S Re-Arrangement A and we do hereby give and dedicate to the public and for the public use forever all the Streets as on this map plat laid out and designated.

In witness whereof we have herewith set our hands and seals this 29<sup>th</sup> day of December A.D. 1882.

In Presence of } Elias F. Drake Seal  
Seal

State of Minnesota, } ss. Be it KNOWN That on this 29<sup>th</sup> day of December A.D. 1882 before me personally  
County of Ramsey, } came Elias F. Drake and Caroline M. Drake his wife to me known to be the identical persons described in and who executed the foregoing instrument and who acknowledged that they executed the same freely and voluntarily for the uses and purposes therein expressed.

C. T. Wheeler  
Notary Public  
Ramsey County

St. Paul Minn Dec 28<sup>th</sup> 1882.

I hereby certify to having surveyed and platted the property as described on this map, as DRAKE'S Re-Arrangement A, and that the same is correct.

D. L. Bertie, Surveyor

State of Minnesota, } ss. Personally appeared before the undersigned, D. L. Currie to me well known to be the identical person  
County of Ramsey, } who surveyed and platted the herein designated and described piece or parcel of land and who executed the certificate of the survey thereof and he acknowledged the same to be true and correct and his free act and deed for the uses and purposes therein expressed - Dec 28<sup>th</sup> 1882.

Geo. E. Parker  
Notary Public

Approved Dec'r 30<sup>th</sup> 1882 } J. P. Folsom }  
Jas Startay } COMMISSIONER.

I have examined the within plat this 2<sup>nd</sup> day of January A.D. 1883 and recommend its approval.  
L. W. Russell, City Engineer.

Accepted by the Common Council January 2<sup>nd</sup> 1883.  
Wm. H. ... City Clerk.

Sibley St.

CITY TREASURERS OFFICE  
ST. PAUL, MINN.  
FEB 26 1884  
ASSESSMENTS PAID.  
George ... CITY TREAS.

STATE OF MINNESOTA, } ss.  
County of Ramsey, }  
OFFICE OF THE REGISTER OF DEEDS.  
This is to certify that the within instrument was filed for Record in this office, at St. Paul, on the 26<sup>th</sup> day of February A. D. 1884 at 12 o'clock P. M., and that the same was duly recorded in Book 41 of Plats pages 12.  
R. C. Wesley  
Register of Deeds.  
Deputy.

St. Paul Minn March 6<sup>th</sup> 1884.  
Taxes Paid & Transferred  
J. H. ...  
County Auditor,  
Ramsey County,  
Minnesota.