

GRAHAM'S SUBDIVISION A

266011 92

ST. PAUL, MINN. OCTOBER 14TH 1901.
I HEREBY CERTIFY TO HAVING SURVEYED AND PLATTED THE PROPERTY AS DESCRIBED ON THIS MAP AS "GRAHAM'S SUBDIVISION A" AND HAVE PLACED IRON MONUMENTS AT THE CORNERS OF EACH AND EVERY BLOCK AS SHOWN ON THIS MAP AND THE SAME IS CORRECT.

Jens Pedersen
SURVEYOR.

STATE OF MINNESOTA, } S.S. ON THIS 5TH DAY OF Nov. A.D. 1901, BEFORE ME THE UNDERSIGNED
COUNTY OF RAMSEY. } PERSONALLY APPEARED JENS PEDERSEN, TO ME WELL KNOWN AND ACKNOWLEDGED THAT
HE EXECUTED THE FOREGOING CERTIFICATE AS HIS OWN FREE ACT AND DEED.

C. S. Brown
NOTARY PUBLIC,
RAMSEY CO. MINN.

THIS IS TO CERTIFY THAT I, MARY C. GRAHAM, AM THE PROPRIETOR OF LOTS 1 TO 13 INCLUSIVE OF BLOCK 5, OF MESSERLI & ESCHBACH'S ADDITION AND THAT PART OF LOT A, BLOCK 1, E.C. BOWEN'S ADD. LYING SOUTHERLY OF LOTS 1 TO 13 INCLUSIVE, BLOCK 5, MESSERLI AND ESCHBACH'S ADDITION, AND HAVE CAUSED THE SAME TO BE SURVEYED AND PLATTED AS SHOWN ON THIS MAP, AND HEREAFTER TO BE KNOWN AS "GRAHAM'S SUBDIVISION A"

Mary C. Graham

ST. PAUL, MINN.

SCALE, 1 IN. = 50 FT.

AVE.

ST.

FAUQUIER ST.

DULUTH

ATLANTIC

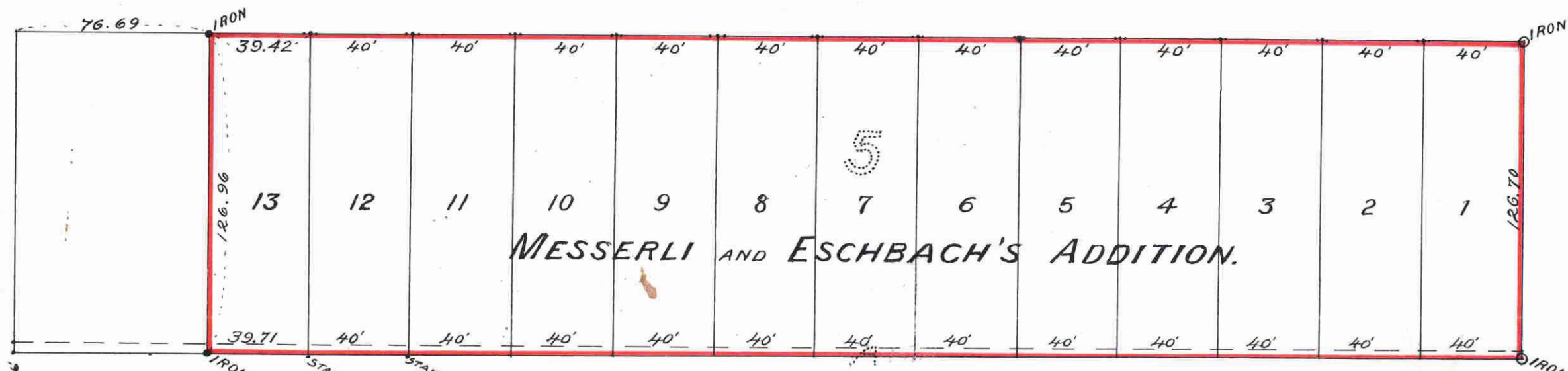

MESSERLI AND ESCHBACH'S ADDITION.

E.C. BOWEN'S ADDITION.

1

REANEY ST.

STATE OF MINNESOTA, } S.S. ON THIS 16TH DAY OF Nov. A.D. 1901,
COUNTY OF ~~RAMSEY~~ STATE } BEFORE ME THE UNDERSIGNED PERSONALLY
APPEARED Mary C. Graham TO ME WELL KNOWN AND ACKNOWLEDGED THAT
SHE EXECUTED THE FOREGOING INSTRUMENT AS HER OWN FREE ACT AND DEED.

J. Rowland
NOTARY PUBLIC,
Steele
RAMSEY CO. MINN.

ACCEPTED AND APPROVED THIS 2ND DAY OF December A. D. 1901.

J. Hoffma
W. A. Erma

PLAT COMMISSIONERS.

O. Claussen

CITY ENGINEER.

ACCEPTED BY THE COMMON COUNCIL OF THE CITY OF ST. PAUL ON THE
5 DAY OF DEC. 1901

Math. Kusen
CITY CLERK.

This plat document is an UNOFFICIAL copy of a Subdivision Plat or Registered Land Survey and is made available for information purposes only.
To obtain an official copy please contact the Ramsey County Recorder's Office.

STATE OF MINNESOTA,
County of Ramsey, } ss.
Office of the Registrar of Deeds
This is to certify that the within instrument was filed for record in this office at St. Paul, on the 27TH day of *December*, A. D. 1901, at *11* o'clock *A.M.*, and that the same was duly recorded in Book *19* of *Plat* Paged *19*
M. J. Fitzgerald
Registrar of Deeds.
By _____ Deputy.

Taxes for the year 1900 on the lands described within, paid.
DEC 14 1901
ST. PAUL, MINN.
P. J. HEDGECOCK, County Treas.
J. A. Beaman
Deputy

CITY TREASURER'S OFFICE,
ST. PAUL, MINN.
DEC 17 1901
W. A. Erma
CITY TREAS.

TAXES PAID AND TRANSFER INTEREST,
DEC 21 1901
W. R. JOHNSON,
County Auditor
W. R. Johnson

266011