

This plat document is an UNOFFICIAL copy of a Subdivision Plat or Registered Land Survey and is made available for information purposes only.

To obtain an official copy please contact the Ramsey County Recorder's Office.



HARVESTER HEIGHTS

ST. PAUL

SCALE, 100 FT. PER INCH
• INDICATES IRON MONUMENT

SURVEYED BY
FOWBLE & FITZ,
Land Surveyors,
Room 44 UNION BLOCK
ST. PAUL

179388
STATE OF MINNESOTA, ss.
County of Ramsey,
Office of the Register of Deeds.
This is to certify that the within instrument was filed for record in this office at St. Paul, on the 12th day of October A. D. 1893 at 10 o'clock P. M. and that the same was duly recorded in Book 16 of 10000. Page 44.

Wm. H. Nason
Register of Deeds.

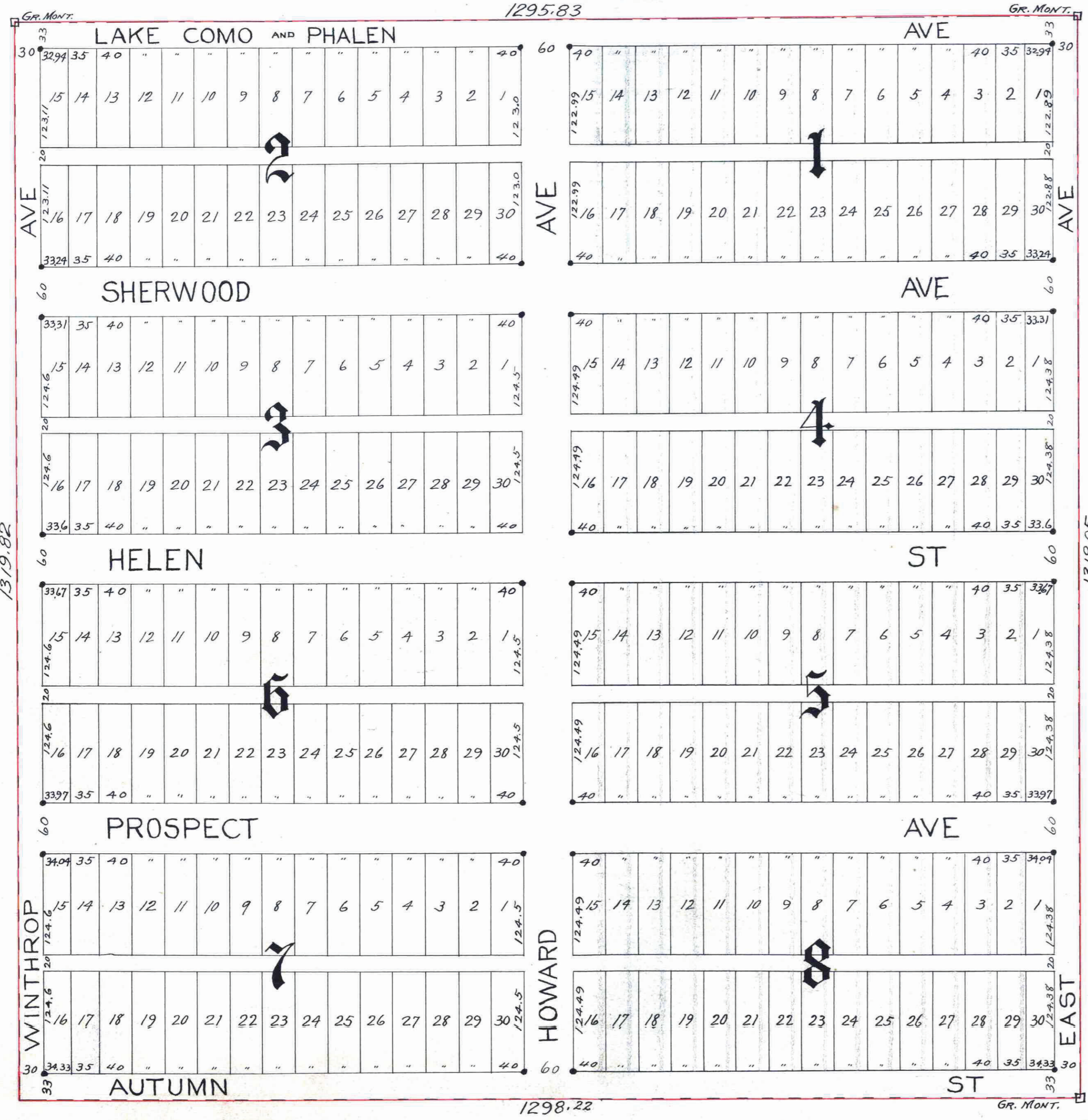

St. Paul Minn. March 31st 1893.
We hereby certify to having surveyed and plotted the property as described on this map as "HARVESTER HEIGHTS ST. PAUL" and have placed iron monuments as shown on this map and the same is correct.

J. Milton Fowble
J. Henry Fitz
SURVEYORS.

State of Minnesota }
County of Ramsey } On this 31st day of March A. D. 1893 before me personally appeared *J. Milton Fowble* and *J. Henry Fitz* to me known to be the persons described in and who executed the foregoing instrument and acknowledged that they executed the same as their free act and deed.

Leonard Dobner
Notary Public Ramsey Co., Minn.

This is to certify that *James Suydam* and *Rebecca Suydam*, his wife of St. Paul, Ramsey Co., Minn., and *Eliza Jane Wallis*, widow of *William Wallis*, Milwaukee Co., Wisconsin, proprietors of the NE 1/4 of the SE 1/4 of Sec. 23, T. 29, R. 22, have caused the same to be surveyed and plotted and hereafter known as "HARVESTER HEIGHTS ST. PAUL" as shown by this plat and hereby dedicate to the public, for the public use forever, all the streets, avenues and alleys as herein indicated.

Witness our hands and seals this 14th day of April A. D. 1893.

In presence of
J. E. Bryant Witness as to *James Suydam*
Rose M. Call Witness as to *Rebecca Suydam*
W. H. Wallis Witness as to *Eliza Jane Wallis*
W. H. Wallis

James Suydam (L.S.)
Rebecca Suydam (L.S.)
Eliza Jane Wallis (L.S.)

State of Minnesota }
County of Ramsey } On this 14th day of April A. D. 1893 before me personally appeared *James Suydam* and *Rebecca Suydam*, his wife, to me known to be the persons described in and who executed the foregoing instrument and acknowledged that they executed the same as their free act and deed.

J. E. Bryant
Notary Public Ramsey Co., Minn.

State of Wisconsin }
County of Milwaukee } On this 24th day of April A. D. 1893 before me personally appeared *Eliza Jane Wallis*, widow, to me known to be the person described in and who executed the foregoing instrument and acknowledged that she executed the same as her free act and deed.

W. H. Wallis
Notary Public, Milwaukee Co., Wis.

Accepted and approved, this 6th day of May - A. D. 1893.

J. W. Hanson
W. Hoffman
S. W. Rundlett } PLAT COMMISSION
CITY ENGINEER

Accepted by the Common Council of the City of St. Paul on the 20th day of May A. D. 1893.

J. H. H. H. CITY CLERK.

CITY TREASURER'S OFFICE
ST. PAUL, MINN.
JUN 3 1893
ASSESSMENTS PAID
Conrad K. Miller
CITY TREAS.

OFFICE OF COUNTY TREASURER
ST. PAUL, MINN.
AUG 11 1893
1892 TAX PAID.
A. H. NELSON, County Treasurer.

TAXES PAID
AND TRANSFER ENTERED
AUG 11 1893
J. H. H. H. Deputy Auditor.