

VICTORIA TERRACE

ST. PAUL MINN.

SCALE 1 INCH = 40 FEET.

SURVEYED BY D.L.CURTICE.

STATE OF MINNESOTA, ss. County of Ramsey, Office of the Register of Deeds. This is to certify that the within instrument was filed for record in this office at St. Paul, on the 27th day of September, A. D. 1892, at 9 o'clock A. M. and that the same was duly recorded in Book 16 of Deeds, Page 16.

D. L. Curtice
Register of Deeds.

By: _____ Deputy.

This plat document is an UNOFFICIAL copy of a Subdivision Plat or Registered Land Survey and is made available for information purposes only.

To obtain an official copy please contact the Ramsey County Recorder's Office.

RAMSEY COUNTY

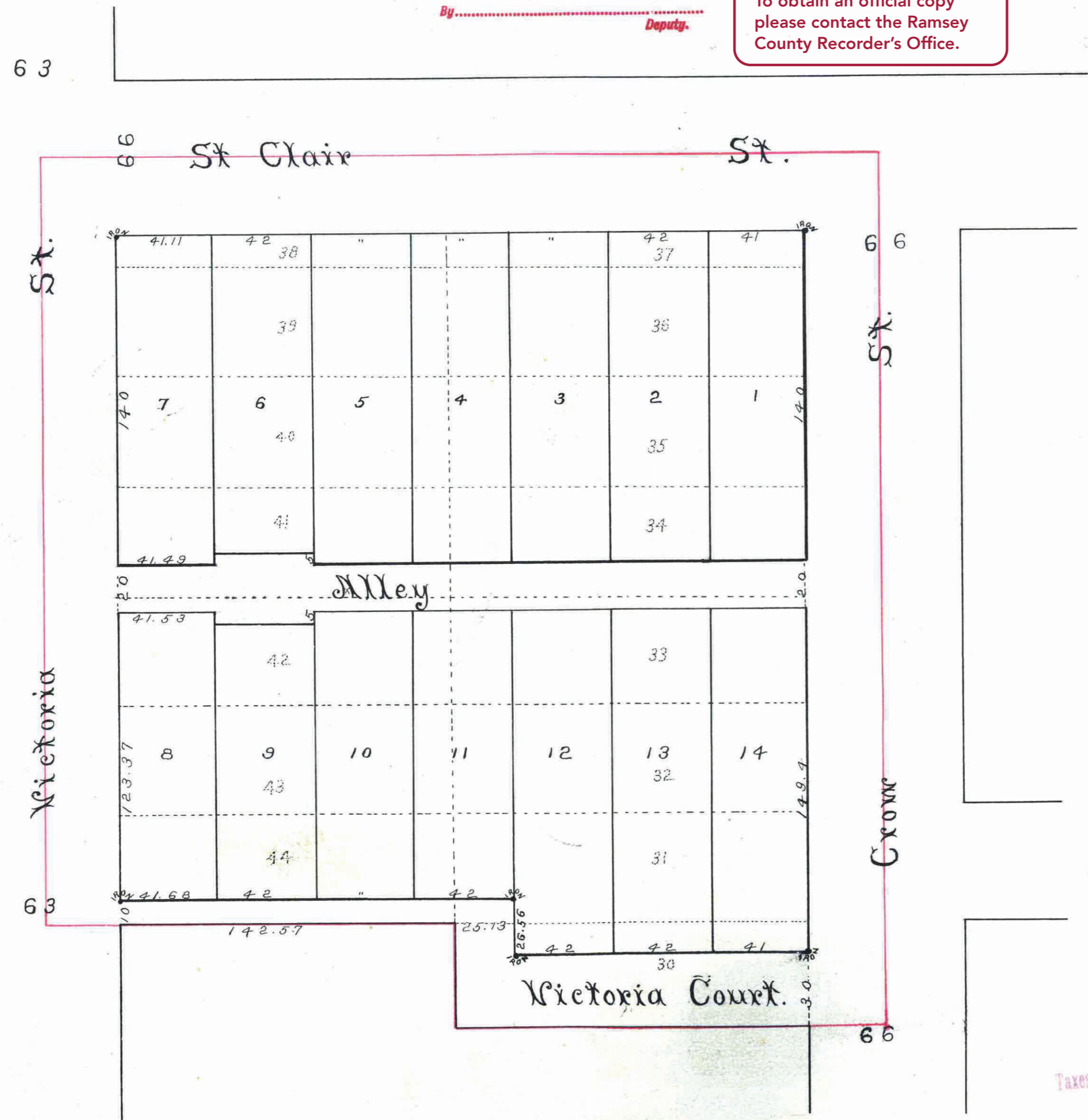

CITY TREASURER'S OFFICE
ST. PAUL, MINN.
SEP 27 1892
ASSESSMENTS PAID
Emad H. Miller
CITY TREAS.

Office of County Treasurer
ST. PAUL, MINN.
SEP 27 1892
1891 TAX PAID,
A. N. NELSON, County Treasurer
Grode

St. Paul Minn. May 24th 1892
I hereby certify to having surveyed and plotted the property described on this map as VICTORIA TERRACE St. Paul, Minn. and have placed iron monuments at the corners of each and every block, and the same is correct.
D. L. Curtice, Surveyor.

State of Minnesota, ss. On this 1st day of June A.D. 1892 before me the undersigned personally appeared D.L. Curtice to me well known and acknowledged that he executed the foregoing certificate as his own free act and deed.
D. L. Curtice
Notary Public
Ramsey County, Minn.

This is to certify that we, - *Villa J. Lewis and John M. Lewis her husband, Adolphus F. Bond (single), Estelle S. Snow and John E. Snow her husband* the proprietors of Lots 30 to 44 inclusive of Block 39 "A. Vance Brown's Subdivision of Stinson Brown & Ramsey's Addition to St. Paul," and we, - *Francis G. Burke and Harriet A. Burke his wife, and Minnie L. Taylor (single)* mortgagees of said lands have caused the same to be surveyed and plotted, and hereafter known as Victoria Terrace, St. Paul, Minn., as shown by this plat and hereby dedicate to the public, and for the public use forever, all the streets, courts and alleys as hereon indicated.
Witness our hands and seals this 13th day of June A.D. 1892

in presence of
S. R. Fisher
Act as do a witness
James W. Greenwell
Anna Caspary
J. C. Milliman } As to James F. Burke &
John E. Snow } Harriet A. Burke
John Taylor } as to Minnie L. Taylor
A. F. Bond

Villa J. Lewis
John M. Lewis
Adolphus F. Bond
Estelle S. Snow
John E. Snow
Francis G. Burke
Harriet A. Burke
Minnie L. Taylor

State of Oregon, ss. On this 18th day of June A.D. 1892 before me the undersigned personally appeared *Villa J. Lewis and John M. Lewis her husband*, to me well known and acknowledged that they executed the foregoing instrument as their own free act and deed.
J. H. Anderson
Notary Public for Oregon

State of Oregon, ss. On this 26th day of July A.D. 1892 before me the undersigned personally appeared *Adolphus F. Bond (single), Estelle S. Snow and John E. Snow her husband* to me well known, and acknowledged that they executed the foregoing instrument as their own free act and deed.
Chas. Caspary
Notary Public for Oregon

State of Minnesota, ss. On this 11th day of August A.D. 1892 before me the undersigned personally appeared *Francis G. Burke and Harriet A. Burke his wife* to me well known, and acknowledged that they executed the foregoing instrument as their own free act and deed.
J. C. Milliman
Notary Public, Hennepin County, Minnesota.

State of Illinois, ss. On this 20th day of August A.D. 1892 before me the undersigned personally appeared *Minnie L. Taylor (single)*, to me well known and acknowledged that she executed the foregoing certificate as her own free act and deed.
Doan Taylor
Notary Public
Stephenson County, Illinois

Accepted and approved this 29th day of September A.D. 1892.
W. E. Burton } CLAT
W. H. Brown } Commissioners.
W. W. Sanderson } City Engineer.

by seal
Taxes Paid and Transfer Entered.
SEP 24 1892
W. W. Sanderson
City Engineer

Accepted by the Common Council of the City of St. Paul on the 22nd day of Sept - 1892.
John J. Quinn
City Clerk.