

# ROGERS'S FORT STREET ADDITION TO THE CITY OF ST. PAUL SCALE: 50 FT. = 1 IN.

We, Edward G. Rogers and Mary M. Rogers his wife, both of the City of St. Paul, County of Ramsey, State of Minnesota, owners of the following described property viz: Beginning at the intersection of the Northern line of the West Road with the west line of the N.E. 1/4 of the N.W. 1/4 of Sec. 14, T. 25. R. 23. thence running northwesterly along the northern line of said Road, eight hundred (800) feet, thence running westerly 579.15 feet to a point on said West line of said N.E. 1/4 of N.W. 1/4, Sec. 14, distant 604 feet north from the place of beginning thence running South on the last named line 604 feet to the place of beginning. Containing 4 acres more or less, hereby certify for having advised the same to be surveyed and platted as shown by the within map to the end that the same may be recorded as the law directs. We also dedicate to the public and for the public use forever, all the streets as indicated by the within map.

In testimony whereof, witnesses our hands and seals this 23<sup>rd</sup> day of May, A. D. 1883.

*Edward G. Rogers* (Seal)  
*Mary M. Rogers* (Seal)

In presence of  
*Ed. Rohrer*  
*F. L. Rogers*

Ramsey County } S. S.  
State of Minnesota. }  
Ed. Rohrer, Notary Public, do hereby certify that on this day personally came before me, Edward G. Rogers and Mary M. Rogers his wife, the persons known to be the persons described in and who executed the foregoing certificate, and acknowledged having executed the same freely and for the purposes therein expressed.

In testimony whereof, witness my hand and notarial seal this 23<sup>rd</sup> day of May, A. D. 1883.

*Ed. Rohrer*  
Notary Public  
Ramsey County,  
Minnesota

Taxes paid June 1883  
*Wm. Cardy*  
*H. Co. and*

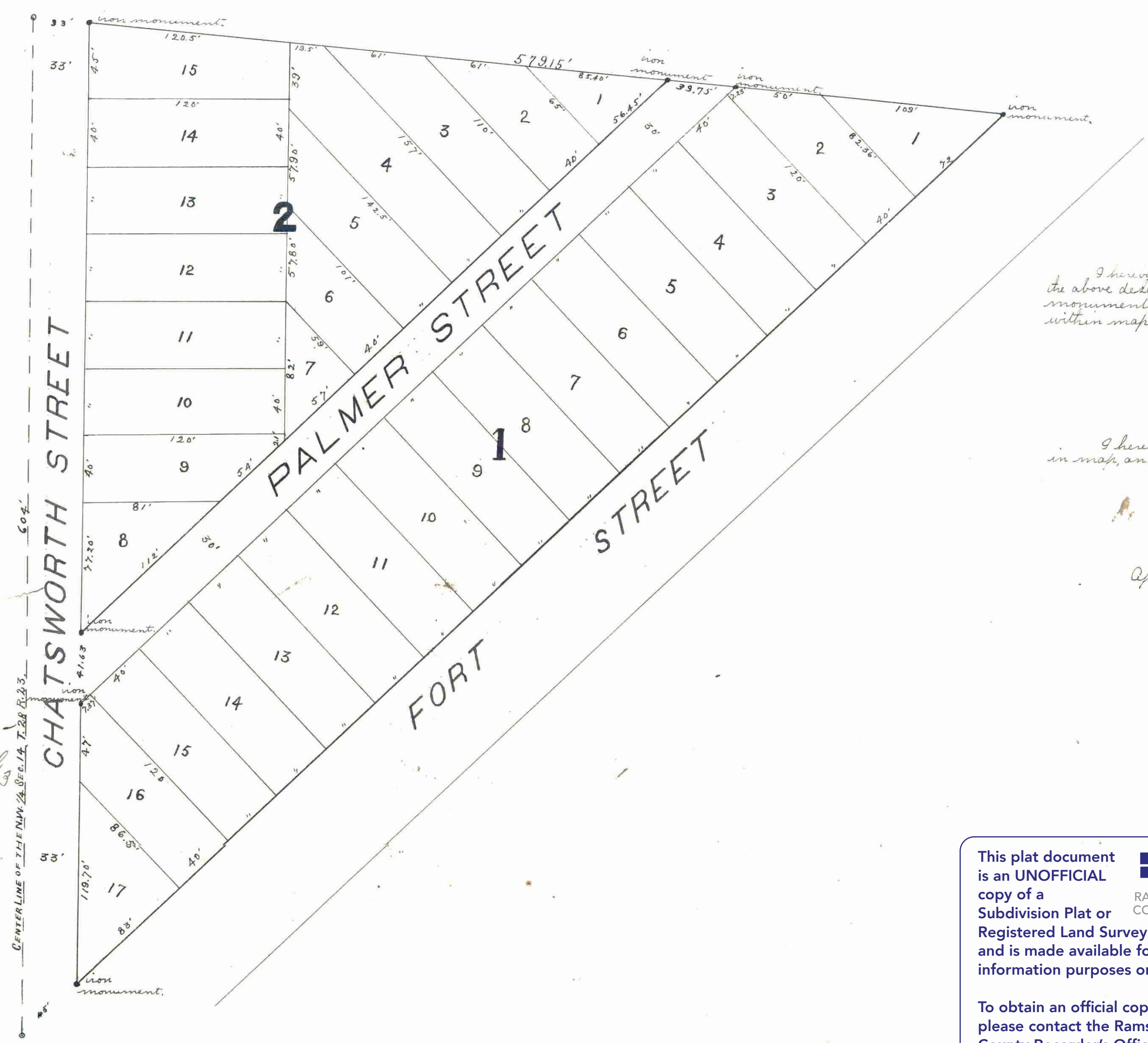

I hereby certify to having surveyed and platted the above described property and to having placed iron monuments at the corners as indicated by the within map, and that the same is correct.

*V. P. A. Howe*  
Civil Engineer.

I hereby certify to having examined the within map, and recommend its approval.

City Engineer.

Approved: 26<sup>th</sup> day of May -  
A. D. 1883.  
*S. P. Holson*  
*James Starkey* } Plat  
*Wm. H. Lawrence* } Commission.

This plat document is an UNOFFICIAL copy of a Subdivision Plat or Registered Land Survey and is made available for information purposes only.

To obtain an official copy please contact the Ramsey County Recorder's Office.

STATE OF MINNESOTA, } ss.  
County of Ramsey, }  
OFFICE OF THE REGISTER OF DEEDS.  
This is to certify that the within instrument was filed for record in this office, at St. Paul, on the 14<sup>th</sup> day of May, A. D. 1883, at 10 o'clock A. M., and that the same was duly recorded in Book 2 of Town Plats page 37.

*Charles W. Kenow*  
Register of Deeds.  
By *Charles W. Spill*  
Deputy.