

SAUER'S ADDITION TO ST. PAUL

SCALE, 100 FT. PER INCH
• INDICATES IRON MONUMENT

SURVEYED BY
FOWBLE & FITZ,
LAND SURVEYORS,
Room 67, Union Blk.,
ST. PAUL.

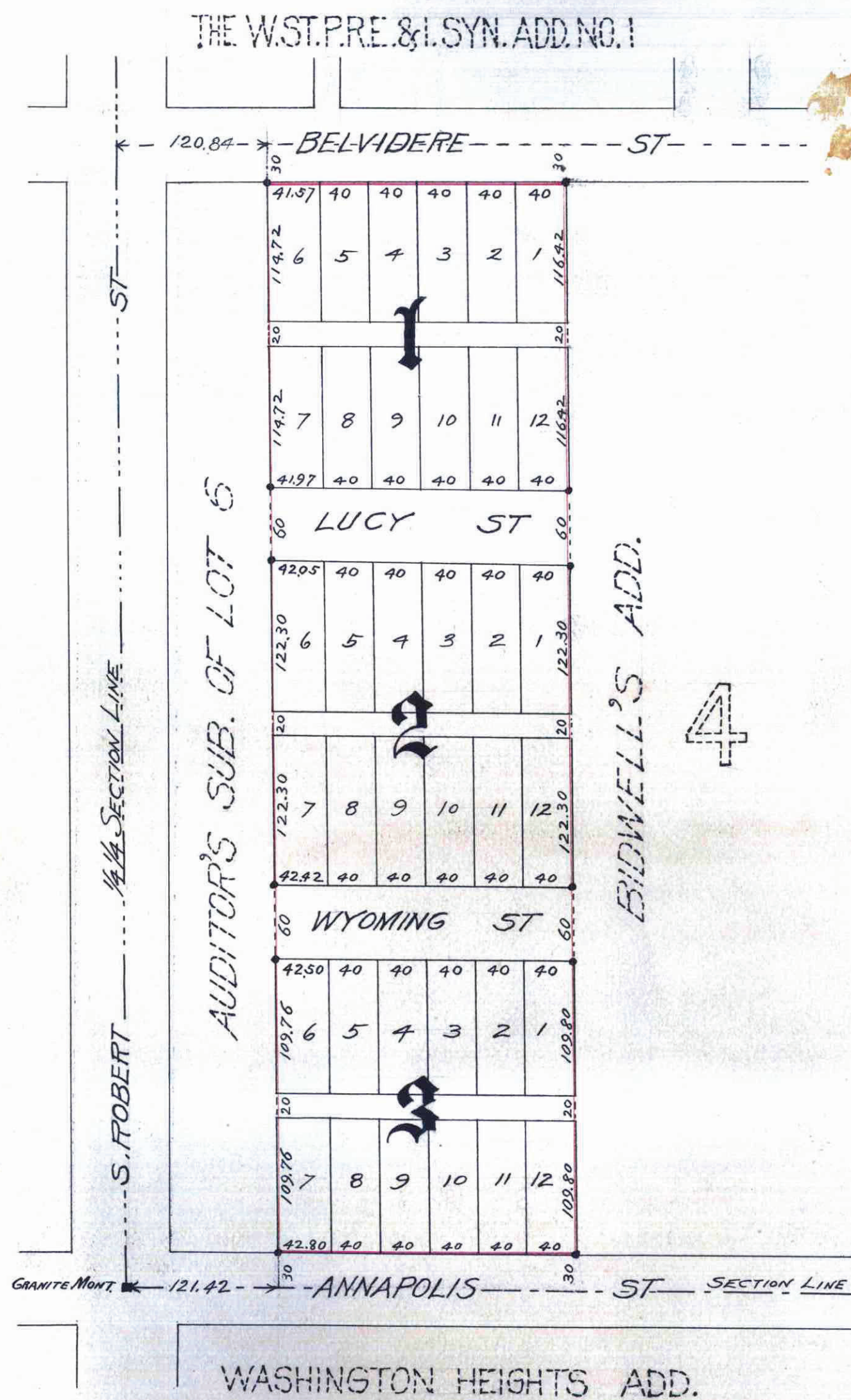

We hereby certify to having surveyed and platted the property as described on this map as "SAUER'S ADDITION TO ST. PAUL" and have placed iron monuments at the corners of each and every block and the same is correct.

Edmund Fowble
Henry Fitz SURVEYORS.

State of Minnesota }
County of Ramsey } On this 19th day of May A.D. 1891 before me, personally appeared
T. Melton Fowble and Henry Fitz to me known to be the persons described in and who executed
the foregoing instrument and acknowledged that they executed the same as their free act and deed.

Leonard Dobson
Notary Public, Ramsey Co., Minn.

This is to certify that Caroline Sauer, unmarried, proprietor of Lot 5 Bidwell's Add. to West St. Paul, has caused the same to be surveyed and platted and hereafter known as "SAUER'S ADDITION TO ST. PAUL" as shown by this plat and hereby dedicates to the public for public use forever all the streets, avenues and alleys as herein indicated.

Witness my hand and seal this 10th day of June A.D. 1891.

Caroline Sauer (I.S.)

State of Minnesota }
County of Ramsey } On this 10th day of June A.D. 1891, before me personally appeared
Caroline Sauer to me known to be the person described in and who executed the foregoing instrument and acknowledged that she executed the same as her free act and deed.

M. A. Hawthorne
Notary Public, Ramsey Co., Minn.

Accepted and approved this 11th day of August 1891.

William C. Burton PLAT COMMISSION
W. A. Forman
Edward Lindstrom CITY ENGINEER.

Accepted by the Common Council of the City of St. Paul on the 18th day of August A.D. 1891.

Thos. A. Rudolph
CITY CLERK.

as Paid and Transfer Entered,
AUG 28 1891
M. F. KAIN, County Auditor,
Per *[Signature]*

AUG 28 1891
1890 TAX PAID.
A. B. NELSON, County Treasurer.
[Signature]

CITY TREASURER'S OFFICE
ST. PAUL, MINN.
AUG 28 1891
ASSESSMENTS PAID
[Signature]

143618
STATE OF MINNESOTA, ss.
County of Ramsey,
Office of the Register of Deeds.
This is to certify that the within instrument was filed for record in this office at St. Paul, on the 25th day of August A. D. 1891, at 10 o'clock A. M., and that the same was duly recorded in Book... of... Pages...
[Signature]
Register of Deeds.
By... Deputy.

This plat document is an UNOFFICIAL copy of a Subdivision Plat or Registered Land Survey and is made available for information purposes only.

To obtain an official copy please contact the Ramsey County Recorder's Office.