

WEED AND LAWRENCE'S ADDITION TO SAINT PAUL MINN.

SCALE - 100 FEET TO 1 INCH

Surveyed August 1886, By Louis DeW. Washburn C.E.

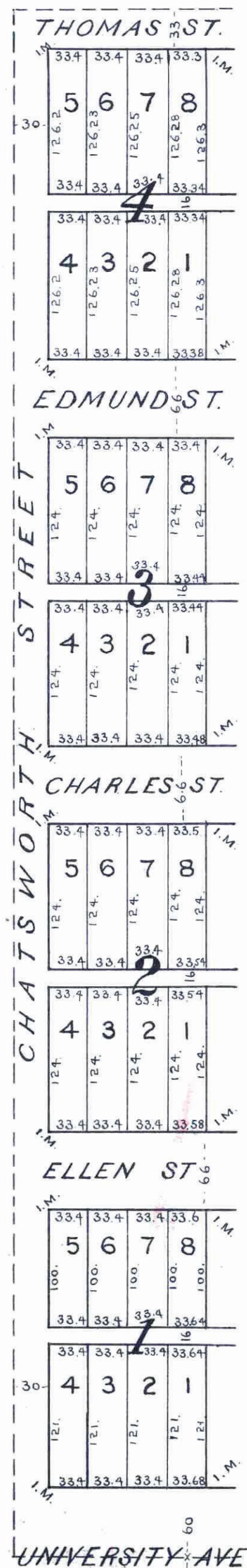

This is to certify that James H. Weed and John J. Lawrence and Agnes J. Weed his wife, Caroline Lawrence his wife, proprietors of a strip of land on the west side of and in the south east quarter of the north west quarter of section 35, Township 29, Range 23, in Ramsey County, Minnesota, running the whole length (north and south) of the said south east quarter of the north west quarter of section 35, and being 163.3 feet wide on the north, and 163.7 feet wide on the south, have caused the same to be surveyed and platted, and hereafter known as Weed and Lawrence's Addition to Saint Paul, Minn. and hereby dedicate to the public and for the public use forever, all the streets and alleys as herein indicated.

Witness our hands and seals this 16th day of September, 1886.
 In presence of R. H. Dougan } - as to - James H. Weed
Caroline Lawrence } - as to - John J. Lawrence
Agnes J. Weed
Caroline Lawrence
 State of Minnesota } On this 16th day of September A.D. 1886,
 County of Ramsey } personally came before me, the undersigned, James H. Weed and Agnes J. Weed his wife, John J. Lawrence and Caroline Lawrence his wife, to me well known, and they acknowledged that they executed the foregoing certificate for the use and purposes therein expressed.
Robert H. Dougan Notary Public
 Ramsey County, Minnesota

I hereby certify to having surveyed and platted the property as described on this map as Weed and Lawrence's Addition to Saint Paul Minn. and have placed iron monuments at the corners of each and every block, as shown by this plat, and the same is correct.
Louis DeW. Washburn C.E.

State of Minnesota } On this 13th day of August A.D. 1886,
 County of Hennepin } personally appeared before the undersigned, Louis DeW. Washburn, to me well known, and acknowledged that he executed the foregoing certificate as his own free act and deed.
H. D. Aldridge
 Notary Public
 Hennepin County, Minnesota.

Accepted and approved this 18th day of Sept. A.D. 1886.
J. J. Holman
John Starkey } Plat Commission

I hereby recommend the acceptance of the within plat by the common council.
L. M. Rundlett City Engineer
 accepted by the common council of the city of St. Paul on the 5th day of October 1886.
J. H. McClellan City Clerk

Taxes
James O'Brien County Auditor
 Ramsey County, Minn.
 By R. G. Grant

OFFICE OF COUNTY TREASURER, ST. PAUL, MINN.
 OCT 9 1886
 1886 TAX PAID
W. B. Butler
 CITY TREASURER
 OCT 9 1886
James O'Brien
 CITY TREAS.

This plat document is an UNOFFICIAL copy of a Subdivision Plat or Registered Land Survey and is made available for information purposes only.
 To obtain an official copy please contact the Ramsey County Recorder's Office.

STATE OF MINNESOTA, ss.
 County of Ramsey.
 Office of the Register of Deeds.
 This is to certify that the within instrument was filed for Record in this Office, at St. Paul, on the 9th day of October A. D. 1886, at 2:20 o'clock P. M., and that the same was duly recorded in Book No. 2 of Plats.
R. H. Dougan
 Register of Deeds.