

HAUPT'S ADDITION

SAINT PAUL,

RAMSEY COUNTY, MINN. H. Haupt, Jr. Surveyor 30 April 1886
Scale one inch equal sixty feet.

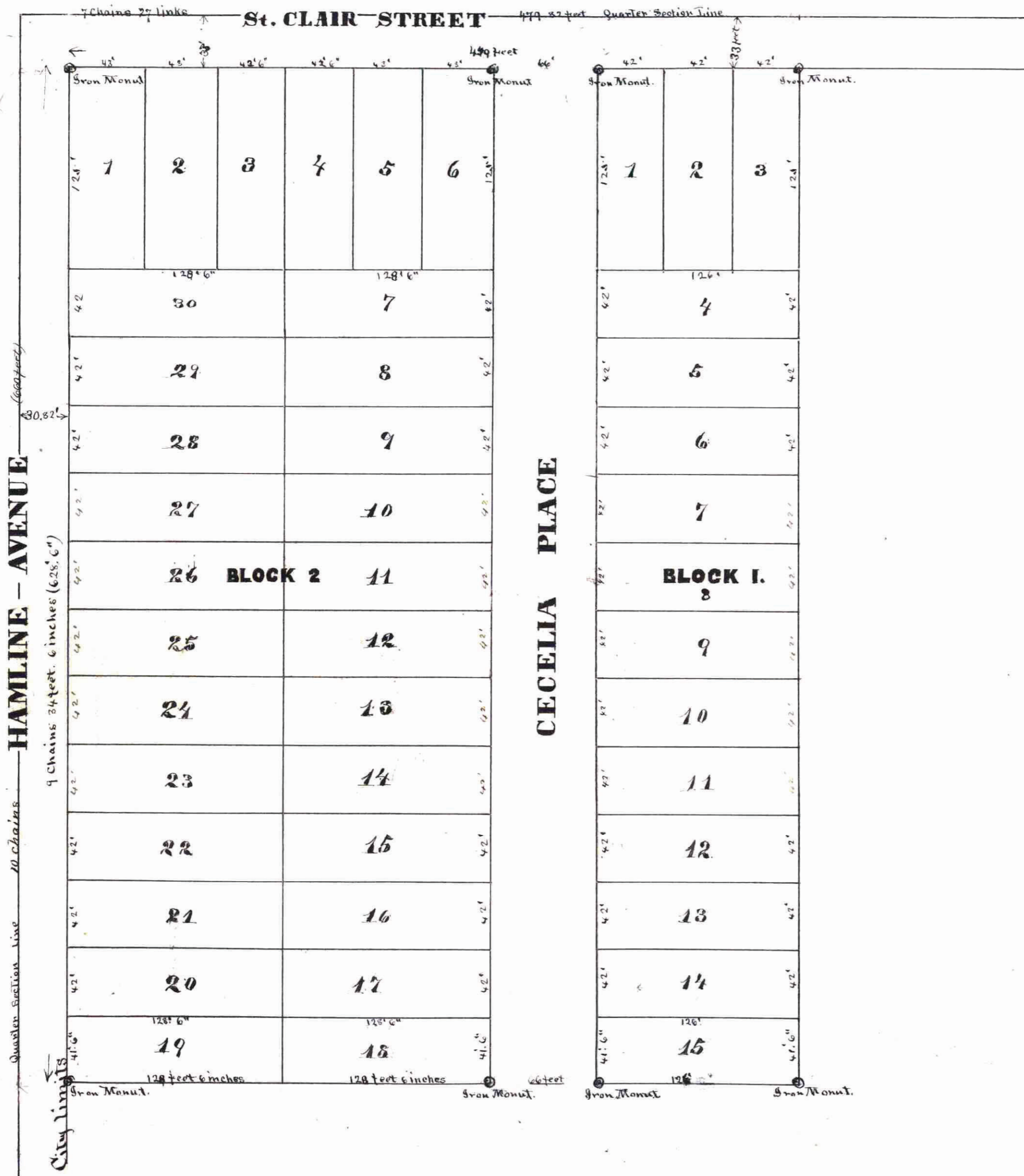

I hereby certify to having surveyed and plotted the property as described on this map as Haupt's Addition to St. Paul and have placed Iron Monuments at the corners of each and every block as shown on this map, and the same is correct.
At Haupt's Surveyor.

I hereby recommend the acceptance of the within plat by the Common Council
L. W. Remondet
City Engineer

State of Minnesota
County of Ramsey
On this 30th day of April AD 1886, Personally appeared before me, the undersigned, Herman Haupt, Jr. of said well known, and acknowledged that he executed the foregoing certificate as his own free act and deed.
R. A. Walsh
Notary Public
Ramsey Co. Minnesota

Accepted by the Common Council of the City of St. Paul on the 11th day of May AD 1886.
M. W. ...
City Clerk

This is to certify that Herman Haupt, Jr. proprietor of same and one quarter (1/4) acre of land at the north west corner of the north east (NW) quarter of the north east quarter of Section 10, Town 25, Range 22, has caused the same to be surveyed and plotted and hereafter known as Haupt's Addition to St. Paul as shown by this plat, and hereby dedicates to the public and for the public use forever, all the streets named, alleys paths and boulevards as herein shown.

Taxes paid June 17, 1886
Jas. O'Brien
County Auditor
Ramsey County, Minnesota

Witness my hand and seal this 30th day of April AD 1886.
In presence of
R. A. Walsh
J. F. ...

Assessments
CITY TREASURER'S OFFICE
ST. PAUL, MINN.
JUNE 17 1886
TAXES PAID
Archibald
City Treasurer
St. Paul

State of Minnesota
County of Ramsey
On this 30th day of April AD 1886, Personally came before me the undersigned, Herman Haupt, Jr. of said well known and he acknowledged that he executed the foregoing certificate for the use and purpose the instrument.
R. A. Walsh
Notary Public
Ramsey County, Minnesota

Accepted and Approved
This 5th day of May 1886
J. A. Starkey
Not. Commissioner

This plat document is an UNOFFICIAL copy of a Subdivision Plat or Registered Land Survey and is made available for information purposes only.
To obtain an official copy please contact the Ramsey County Recorder's Office.

STATE OF MINNESOTA, ss.
County of Ramsey.
Office of the Register of Records.
This is to certify that the within instrument was filed for Record in this Office, at St. Paul, on the ... day of ... A. D. 1886 at ... o'clock A. M., and that the same was duly recorded in Book ... of ...
By ...
Register of Records