

W^m R. MERRIAM'S. REARRANGEMENT...

BEING PART OF
LOTS 8-9-10-11-12 & PART OF LOTS 7 & 13 - BLOCK 4 BREWSTER'S ADD. TO ST. PAUL & PART OF LOTS 3-4 & 5 BLOCK 2 - LAMBERT & CO'S ADD. & BLOCK 6 - DAWSON & SMITH'S ENL^g TO DAWSON & SMITH'S ADD. WHICH INCLUDES PARTS OF LOTS 1 & 2 BLOCK 2 OF LAMBERT & CO'S ADDITION. AND A MISCELLANEOUS PIECE BETWEEN BLK. 4 - BREWSTER'S ADD. & BLK. 6 - D & S^g ENL^g TO D & S^g ADD. AND LYING NORTH OF BLK. 2 - LAMBERT & CO'S ADD.

SCALE: 30 FT. TO ONE INCH.

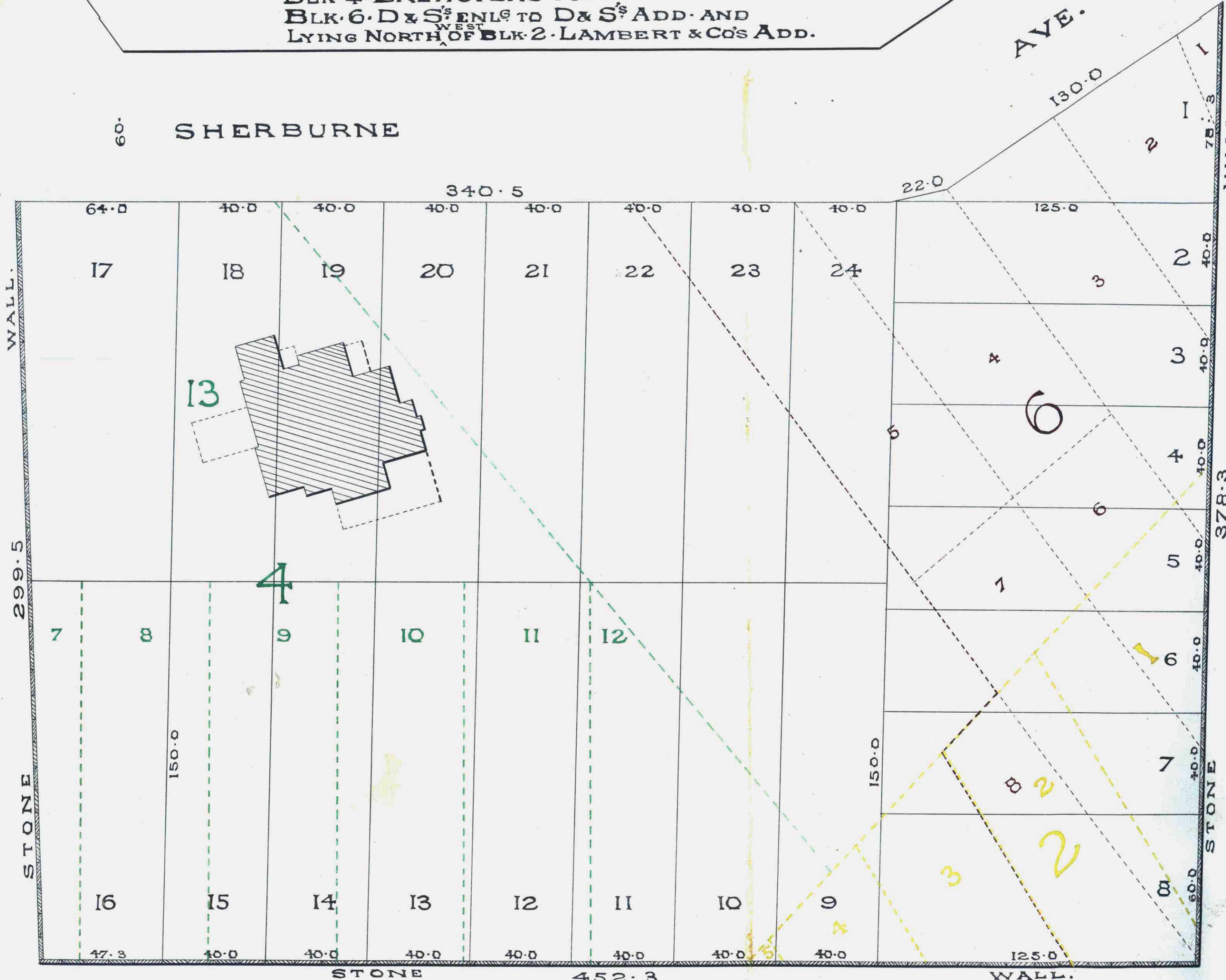

This plat document is an UNOFFICIAL copy of a Subdivision Plat or Registered Land Survey and is made available for information purposes only. To obtain an official copy please contact the Ramsey County Recorder's Office.

State of Minnesota } s-s.
 County of Ramsey. }
 We **W^m R. Merriam & Laura E. Merriam** his wife the proprietors of **lots 8-9-10-11 & 12 & part of lots 7 & 13 Block 4 Brewster's Addition to St. Paul & part of lots 3-4 & 5 Block 2 Lambert & Co's Addition and Block 6 Dawson and Smith's Enlargement to Dawson & Smith's Addition which includes parts of lots 1 & 2 Block 2 of Lambert & Co's Addition and a miscellaneous piece of land lying between Block 4 Brewster's Addition & Block 6 Dawson & Smith's Enlargement - to Dawson & Smith's Add. lying Northwest of Block 2 Lambert & Co's Addition** hereby certify that we have caused the same to be Rearranged into lots as **W^m R. Merriam's Rearrangement** as represented on this Map.

In testimony whereof we have hereunto set our hands and seals the **Sixteenth** day of **June** 1883.
 Witnessed, *William R. Merriam*
Laura E. Merriam
Sam'l G. Kent

State of Minnesota } s-s.
 County of Ramsey }
 BREWSTER BLK. 4.
 Be it known that on this **16th** day of **June** 1883 personally appeared before me **W^m R. Merriam and Laura E. Merriam** his wife to me well known to be the identical persons described in and who executed the foregoing certificate and the severally acknowledged that they executed the same freely and for the uses and purposes set forth.
Sam'l G. Kent
 Notary Public.
 Ramsey Co.
 Minn.

Thereby certify to having surveyed and platted the property as described on this Map in the Month of **November** 1880 and the same is correct; but find it impracticable to put down Iron Monuments as the law directs. The Stone Wall on the West, South and East sides of the Plat being considered sufficient for permanent bounds.
 June 16. 1883. *Sam'l G. Kent*
 Surveyor.

Approved.
 St. Paul. **30th** day of **June** 1883

PLAT COMMISSION
J. J. Johnson
Wm. A. Dwyer
Jas. Starkey

Examined and Approved.
 5th day of **July** 1883.
Wm. A. Dwyer
 City Engineer.

Approved by the City Council of the City of St. Paul.
 5th day of **July** 1883.
Wm. A. Dwyer
 City Clerk.

Taxes paid & Transfer Entered
 July 10th 1883
J. M. Cowley
 County Auditor.

STATE OF MINNESOTA
 County of Ramsey.
 I, the undersigned, do hereby certify that the within plat was duly filed in the office of the County Recorder on the **17th** day of **July** 1883 and that the same was duly recorded in Book **17** of said County Recorder's Office on page **6**.
 By *Wm. A. Dwyer*
 County Recorder.

13th South Line of NW 1/4 Section 31.

EWING & CHUTE.
 BLK. 5.

LAMBERT & Co. BLK. 2.

URORA AVE.