

STATE OF MINNESOTA
 County of Ramsey
 Office of the Register of Deeds
 This is to certify that the within instrument was filed for record in this office, at St. Paul, on the 25th day of September, A. D. 1884 at 4 o'clock P. M., and that the same is duly recorded in Book No. 11 of Page 21
 R. S. Tierley
 Register of Deeds

21

This plat document is an UNOFFICIAL copy of a Subdivision Plat or Registered Land Survey and is made available for information purposes only.
 To obtain an official copy please contact the Ramsey County Recorder's Office.

GROTTO STREET ADDITION

TO THE
City Of St. Paul
 SCALE: 1 IN 40 FT.

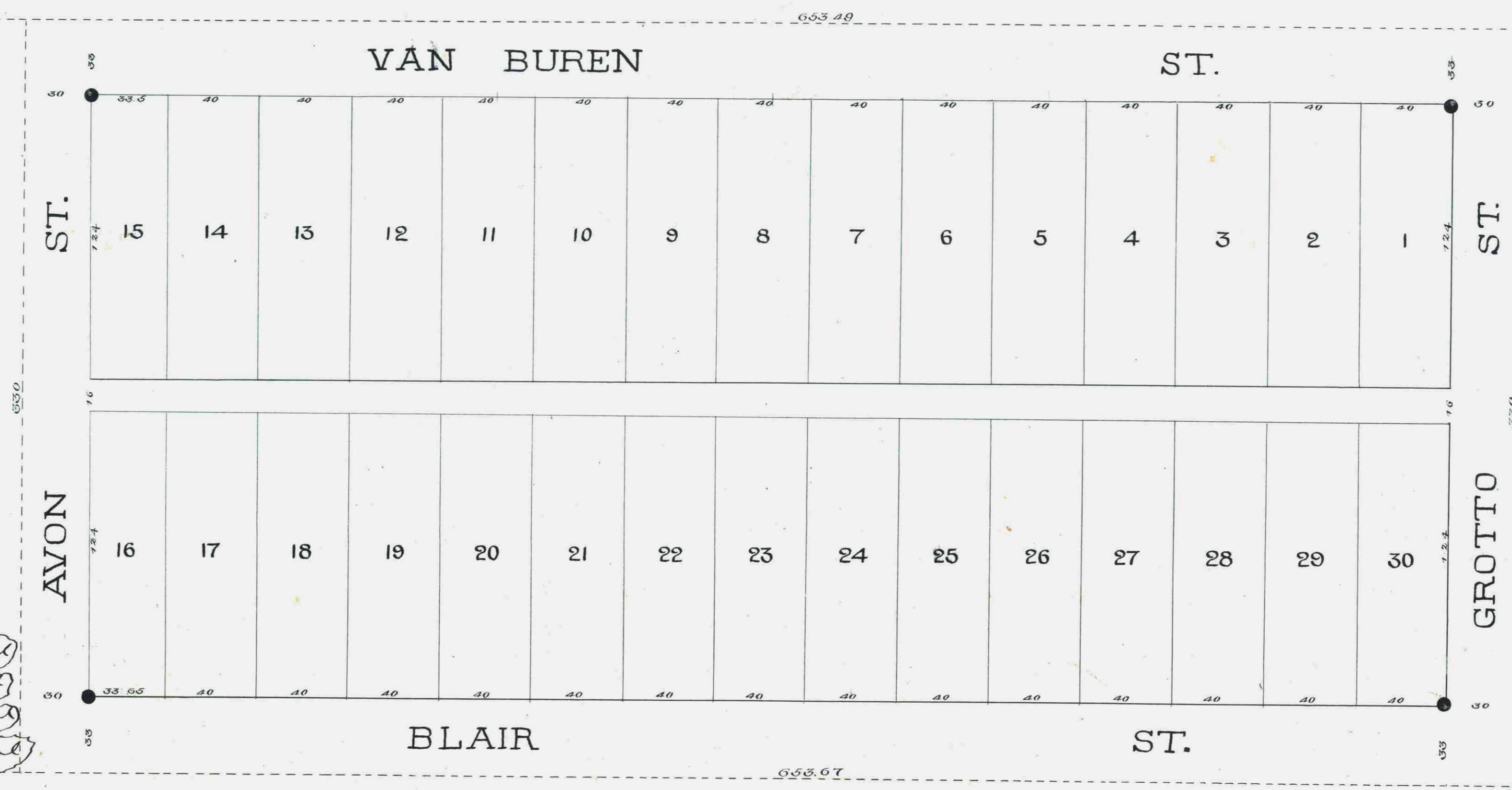

● Iron bolt.

We, Samuel H. Chute and Helen E. A. Chute his wife and Richard Chute and Mary E. Chute his wife by Samuel H. Chute our Attorney in Fact, all of the City of Minneapolis, County of Hennepin, State of Minnesota, owners of the East half of the west half of the south half of the north half of the north half of the northeast quarter (6 1/2 of 11 1/2 of 3 1/2 of 2 1/2 of 2 1/2 of 2 1/2) of section thirty five (35) in Township twenty-nine (29) north and range twenty three (23) west, do hereby certify that we have caused the same to be surveyed and plotted under the title of "Grotto Street Addition" to the City of St. Paul as represented on the within map to the end that the same may be recorded as the law directs; and we do hereby give and dedicate to the public and for the public use forever all the streets and alleys represented in said map.

Witness our hands and seals this 2nd day of Sept A. D. 1884
 Samuel H. Chute
 Helen E. A. Chute
 Richard Chute
 Mary E. Chute
 by Samuel H. Chute
 Attorney in Fact

Hennepin County }
 State of Minnesota } s.s.
 I, Walter R. Chute
 a Notary Public within and for said County of Hennepin do hereby certify that on this day personally came before me Samuel H. Chute and Helen E. A. Chute his wife to me known to be the persons described in and who executed the foregoing certificate and acknowledged having executed the same fully and for the purposes therein expressed.
 Witness my hand and Notarial seal this 2nd day of Sept A. D. 1884
 Walter R. Chute
 Notary Public
 Hennepin Co.

Hennepin County }
 State of Minnesota } s.s.
 I, Walter R. Chute
 a Notary Public within and for said County of Hennepin do hereby certify that on this day personally came before me Samuel H. Chute the Attorney in fact of Richard Chute and Mary E. Chute his wife, to me known to be the person described in and who executed the foregoing certificate and he acknowledged that he executed the same as the Attorney in fact of the said Richard Chute and Mary E. Chute and as their free act and deed. Witness my hand and Notarial seal this 2nd day of Sept A. D. 1884
 Walter R. Chute
 Notary Public
 Hennepin Co.

Examined & Approved
 Sept. 16th 1884.
 City Engineer
 W. A. Somers

We the undersigned, do hereby certify that we have surveyed the within described property and that this map is a true and correct representation of said survey.
 Simon & Nowell
 Civil Engineers

We, the undersigned do hereby certify that the within map is a true and correct copy of original map made by Simon & Nowell of survey of property within described; and we further certify that we have placed iron monuments at all block corners and that the same is correct.
 Oliver, Russell, & Morrison.
 Civil Engineers

TREASURERS OFFICE
 ST. PAUL, MINN.
 SEP 25 1884
 TRESSEMENTS PAID
 Fee Recd. City Tre.
 J. K. Kitchell

Transferred & transferred
 September 25th 1884
 J. H. Conroy
 County Auditor

Approved: St. Paul -
 13th day of Sept 2nd A. D. 1884
 J. P. Tolson }
 James Starkey } Plat Commission
 W. A. Stanley }

Approved by the City Council of the City of St. Paul 16 day of Sept A. D. 1884
 W. A. Stanley
 City Clerk