

This plat document is an UNOFFICIAL copy of a Subdivision Plat or Registered Land Survey and is made available for information purposes only. To obtain an official copy please contact the Ramsey County Recorder's Office.

STATE OF MINNESOTA, ss. Office of the Register of Deeds. This is to certify that the within instrument was filed for Record in this Office, at St. Paul, on the 12th day of November, A. D. 1885, at 10 o'clock P. M., and that the same was duly recorded in Book... of... Pages... R.C. Miley Register of Deeds

# FISCHER'S ADDITION.

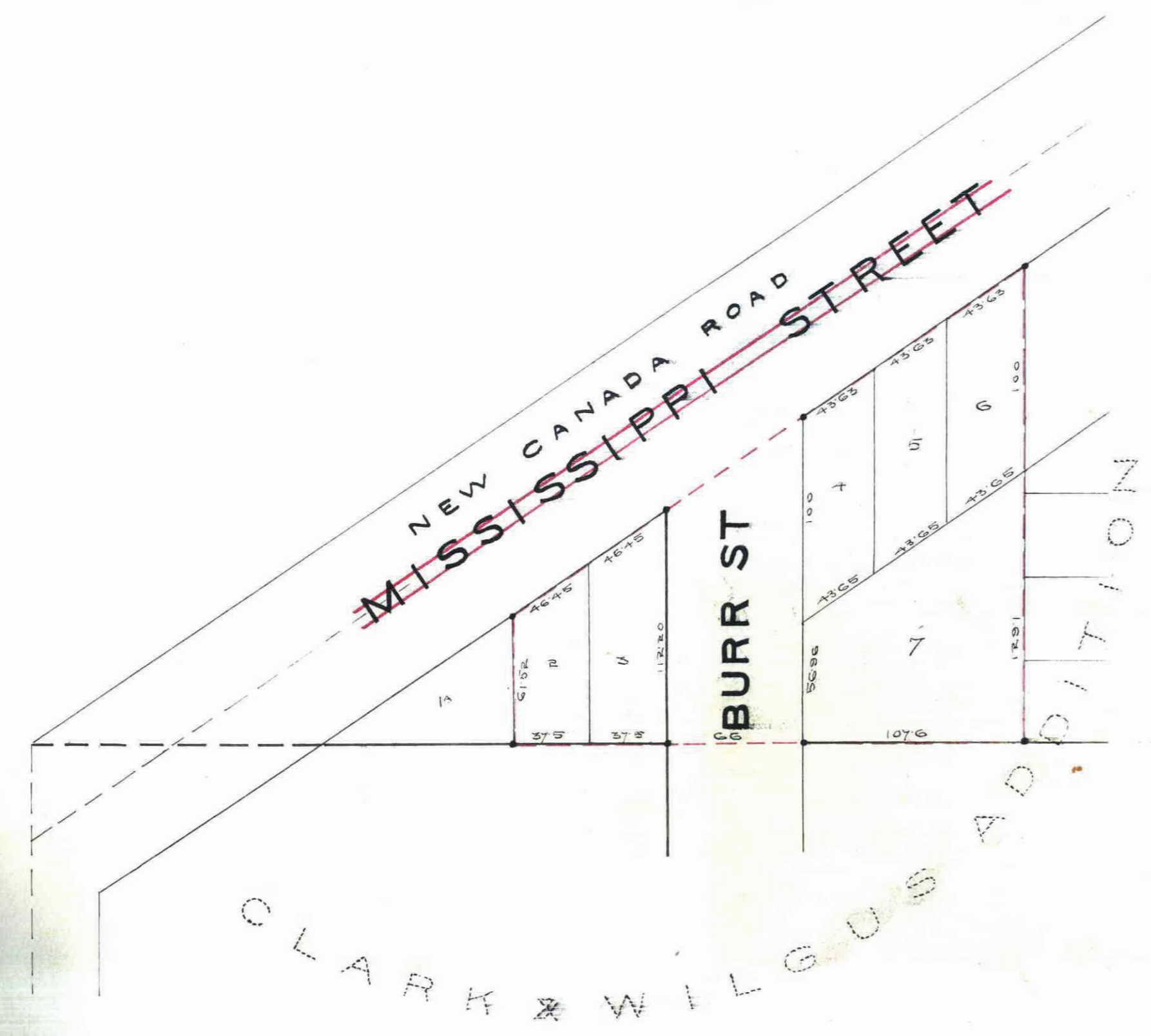

This is to certify that Louis Fischer Jr and Amelia Fischer his wife proprietors of all that portion of lot No. 10 in the Subdivision of the E 1/2 of the S 1/4 of Section 20 Township 29 North Range 22 West which lies on the South Easterly side of the St Paul and New Canada Road according to the plat thereof duly recorded in the office of Register of Deeds on page 349 and containing one acre more or less except that portion commencing at a point on the north line of lot 22 Block 1 in Clarke and Wilgus Addition 75 ft. west on N.E. corner of said lot and block and running thence west 92.80 ft to the intersection of the New Canada Road and the north line of lot 1 Block 1 Clarke and Wilgus Addition as aforesaid thence north 57.32 1/4 east 111.35 ft thence south 61.52 ft to point of beginning have caused the same to be surveyed and platted, and here after known as FISCHER'S Addition as shown by this plat and hereby dedicate to the public, and for the public use forever, all the streets, avenues, alleys, parks, and boulevards, as herein indicated.

Witness our hands and seals this 30th day of November 1885  
In presence of  
Mary Kumasov  
J. O. Verrain  
Louis Fischer Jr.  
Amelia Fischer

State of Minnesota } ss. On this Thirtieth day of November A.D. 1885 personally came before me the undersigned, Louis Fischer Jr, and Amelia Fischer his wife to me well known and they acknowledged that they executed the foregoing certificate for the uses and purposes therein expressed

J. O. Verrain  
Notary Public  
Ramsey County Minnesota

I hereby certify to having surveyed and platted the property as described on this map as FISCHER'S Addition and have placed iron monuments at the corners of each and every block as shown on this map, and the same is correct

H. S. Potts  
Surveyor

State of Minnesota } ss. On this thirtieth day of November A. D. 1885, personally appear before the undersigned Henry S. Potts to me well known, and acknowledged that he executed the foregoing certificate as his own free act and deed.

Geo. M. Walsh  
Notary Public  
Ramsey County Minnesota.

Accepted and approved this Second day of December A. D. 1885  
J. P. Holson  
Jas Stanley } Plat Commissioners.

I hereby recommend the acceptance of the within plat by the Common Council  
L. W. Rundlett  
City Engineer

Accepted by the common council of the City of St. Paul on the Third day of December 1885  
M. J. ...  
City Clerk

Taxes paid

James O'Brien  
County Auditor  
R. B. Pugsley, Deputy  
Ramsey County Minnesota

CITY TREASURER'S OFFICE  
ST. PAUL, MINN.  
DEC 11 1885  
Geo. P. ...  
CITY TREASURER

CITY TREASURER'S OFFICE  
ST. PAUL, MINN.  
DEC 11 1885

City Treasurer  
St. Paul.

Office of COUNTY TREASURER  
ST. PAUL, MINN.  
DEC 11 1885  
1833  
M. J. ...  
COUNTY TREASURER