

This plat document is an UNOFFICIAL copy of a Subdivision Plat or Registered Land Survey and is made available for information purposes only.



To obtain an official copy please contact the Ramsey County Recorder's Office.

26

STATE OF MINNESOTA, ss.
 County of Ramsey, ss.
 OFFICE OF THE REGISTER OF DEEDS.
 This is to certify that the within instrument was filed for Record in this office, at St. Paul, on the 7th day of March, A. D. 1885 at 2:20 o'clock P. M., and that the same was duly recorded in Book W of Plats pages 26
 R. C. Wiley Register of Deeds.
 By Deputy.

CHUTE BROTHERS' DIVISION NO 8

ADDITION TO THE CITY OF ST PAUL MINN

SCALE : FIFTY FEET TO ONE INCH

I hereby certify to having surveyed and platted the property as described on this map as Chute Brothers' Division No 8 Addition to the city of St Paul Minn. and have placed iron monuments at the corners of the block as hereon on this map shown and the same is correct

J. A. Howe, Surveyor

We, Richard Chute and Mary E. Chute, his wife, by Samuel H. Chute their attorney in fact, and Samuel H. Chute and Helen E. A. Chute, his wife all of the city of Minneapolis and county of Hennepin, the undersigned owners of the west half of the east half of the north quarter of the north half of the southeast quarter of Section 35, Township 29 Range 23 do hereby certify to having caused the same to be surveyed and platted as Chute Brothers' Division No 8 Addition to the city of St Paul, Minn. as herein and hereon indicated and we do hereby give and dedicate to the public and for public use forever all the streets and alley as on this map or plat laid out and designated

In witness whereof we have hereunto set our hands and seals this 28th day of February, A.D. 1885.

In presence of Samuel H. Chute
 Charles R. Lehute }
 Richard Chute }
 Samuel H. Chute his atty in fact }
 Mary E. Chute }
 by Samuel H. Chute his atty in fact }

Be it known that on this 28th day of Feb. A.D. 1885 personally appeared before me Samuel H. Chute and Helen E. A. Chute, his wife, to me personally known to be the same persons described in and who executed the foregoing instrument and they acknowledged that they executed the same as their free act and deed and also at the same time appeared before me Samuel H. Chute as the attorney in fact of Richard Chute and Mary E. Chute, his wife, to me known to be the persons described herein and he acknowledged that he executed this instrument in behalf of the said Richard Chute and Mary E. Chute and as their free act and deed.

Charles R. Lehute Attorney Public
 Hennepin Co. Minn.
 St Paul, Feb. 28 1885

Examined and approved
 S. P. Johnson Plat Commission.
 Joe Stankey

Engineer's Office March 3 1885
 I have examined this plat and recommend that it be approved and accepted by the Common Council of St Paul.

W. A. Somers
 City Engineer
 St Paul, Mar 6 1885

I certify that Chute Brothers Division No 8 Addition to the city of St Paul as exhibited on this plat was accepted by the Common Council on the 7th day of March 1885 as an addition to this city

W. L. Chute
 City Clerk, St Paul, Minn.

Auditor's Office, Ramsey County, Minn.
 Taxes paid and receipt returned March 7, A.D. 1885
 County Auditor

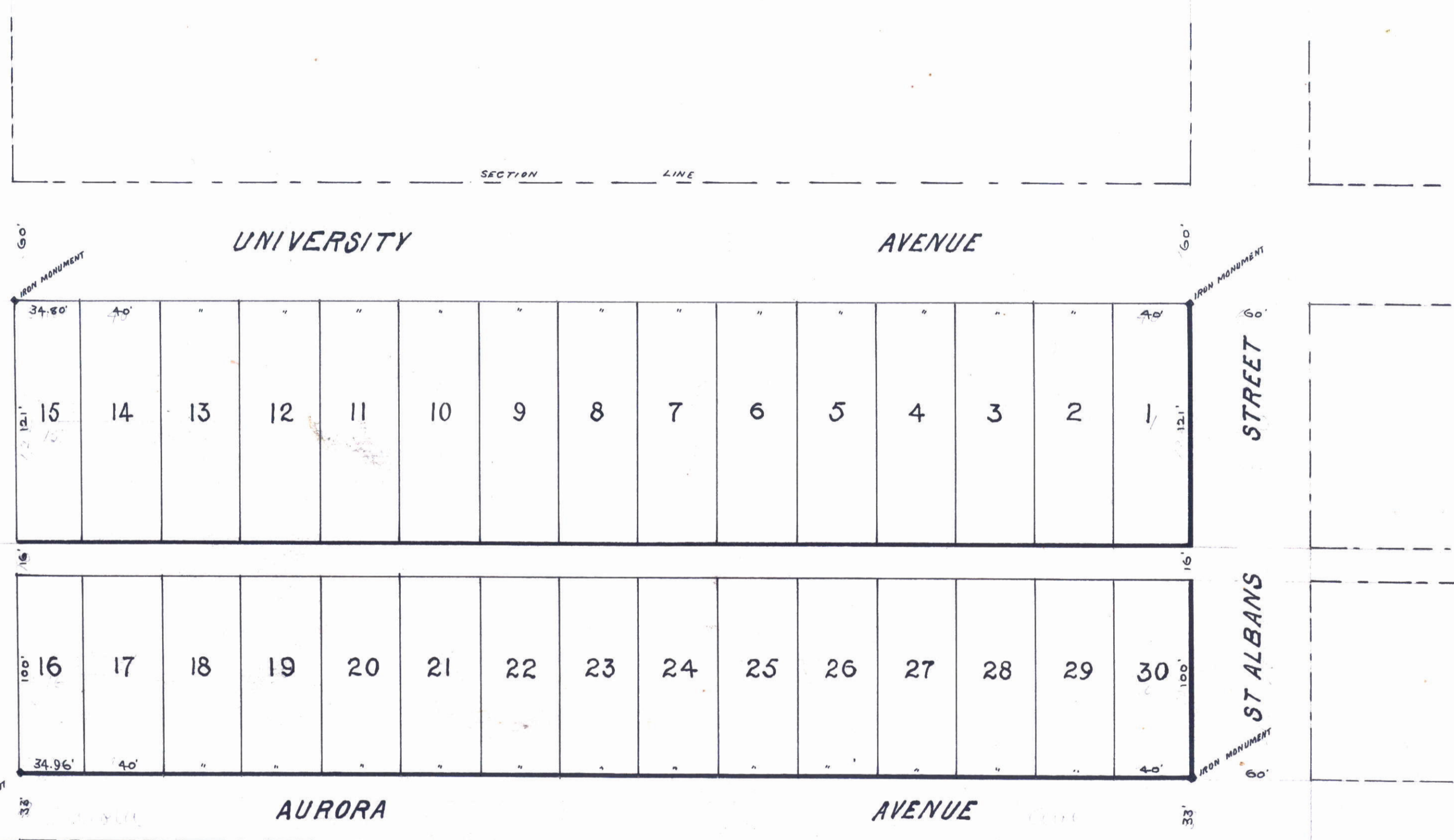

City Treasurer, St Paul, Minn.
 Assessments for local improvements paid 1885
 City Treasurer.

CITY TREASURER'S OFFICE
 ST. PAUL, MINN.
 MAR 6 1885
 ASSESSMENTS PAID
 George Rice
 CITY TREAS.

W. L. Chute Deputy