

HALDEMAN'S ADDITION

Approved.
St. Paul 4th Day of August A. D. 1883

TO THE
City of St. Paul

SCALE: 100 FT. = 1 IN.

Surveyed & Drawn by
ELMER & NEWELL
Civil Engineers

Examined & Approved

City Engineer

Approved by the City Council of the
City of St. Paul August 7th 1883

City Clerk

J. H. Johnson
J. H. Johnson
J. H. Johnson
} Plat Commission



I, R. J. Haldeeman of the city of Harrisburg, State of Pennsylvania owner and proprietor of the south east quarter of the southwest quarter (SE 1/4 of SW 1/4) of section two (2) township twenty eight (28) range twenty three (23), and lot one (1) of subdivision of Oyo's Farm, do hereby certify that I have caused the same to be surveyed and plotted as this map indicates and that I do give and dedicate to the public and for the public use forever the streets, alleys, and park as shown hereon. In witness whereof I hereunto set my hand and seal this fourth day of August A. D. 1883

In presence of } *R. J. Haldeeman*
E. M. Haldeeman
Th. Cochran

County of Ramsey }
State of Minnesota } p.

On this fourth day of August A. D. 1883 personally appeared before me *R. J. Haldeeman* to me known to be the identical person described in and who executed the foregoing certificate and acknowledged the same to be his own free act and deed. Witness my hand and Notarial seal

Th. Cochran
Notary Public
Ramsey Co.

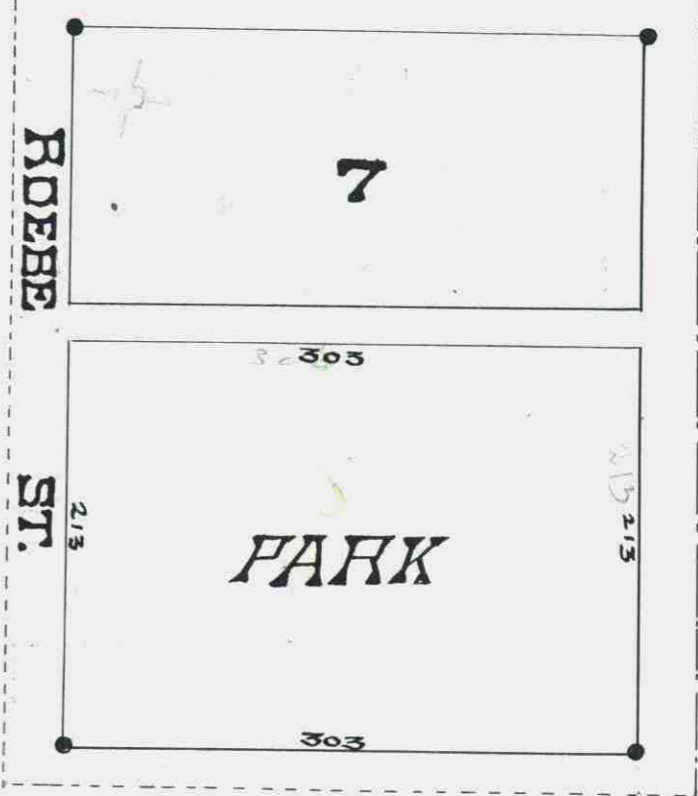
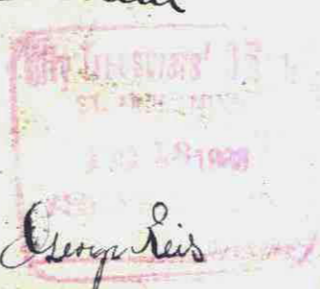

We hereby certify that we have surveyed and plotted the within described property and have placed iron monuments as required by law and that the same is correct.

Dated and this 13th day of August 1883
Elmer & Newell
Civil Engineers.

J. M. Conroy
City Clerk