

"COPY"

REGISTERED LAND SURVEY NO. 449

I, Donald W. Schmidt, Registered Land Surveyor, hereby certify that in accordance with the provisions of Chapter 508, Minnesota Statutes of 1949, as amended, I have surveyed the following described tract of land in the County of Ramsey, State of Minnesota, to wit:

That part of Lot 1, Block 4, Willow Court, lying North of the South 160.00 feet thereof, Lots 1 through 4, Block 5, Willow Court, and Lots 1 through 4, Block 6, Willow Court.

That the survey shown hereon is a correct delineation of said survey this 17th day of March, 1988.

Donald W. Schmidt
Donald W. Schmidt, Registered Land Surveyor
Minnesota Registration No. 10459

Approved and accepted by the City Council of the City of White Bear Lake, Minnesota,
this 12th day of April, 1988.

James Briggs
Mayor

Raymond P. Liebenaler
Clerk

Taxes for the year 1988 on land described herein paid, no delinquent taxes and transfer entered,
this 26th day of April, 1988.

Don McKenna Director
Department of Property Taxation

By D. McDonough Deputy

Pursuant to Chapter 7, Minnesota Laws of 1976, this Registered Land Survey has been reviewed and approved, this 26th day of April, 1988 and the conditions of Minnesota Statutes, Section 505.03, Subdivision 2, have been fulfilled.

David D. Claypool
David D. Claypool
Acting Ramsey County Surveyor

Registrar of Titles
County of Ramsey
State of Minnesota

I hereby certify that this Registered Land Survey No. 449 was filed in this office this 4 day of MAY, 1988, at 1 o'clock P.M., as Document No. 867893.

John C. McLaughlin, Registrar of Titles

By _____ Deputy

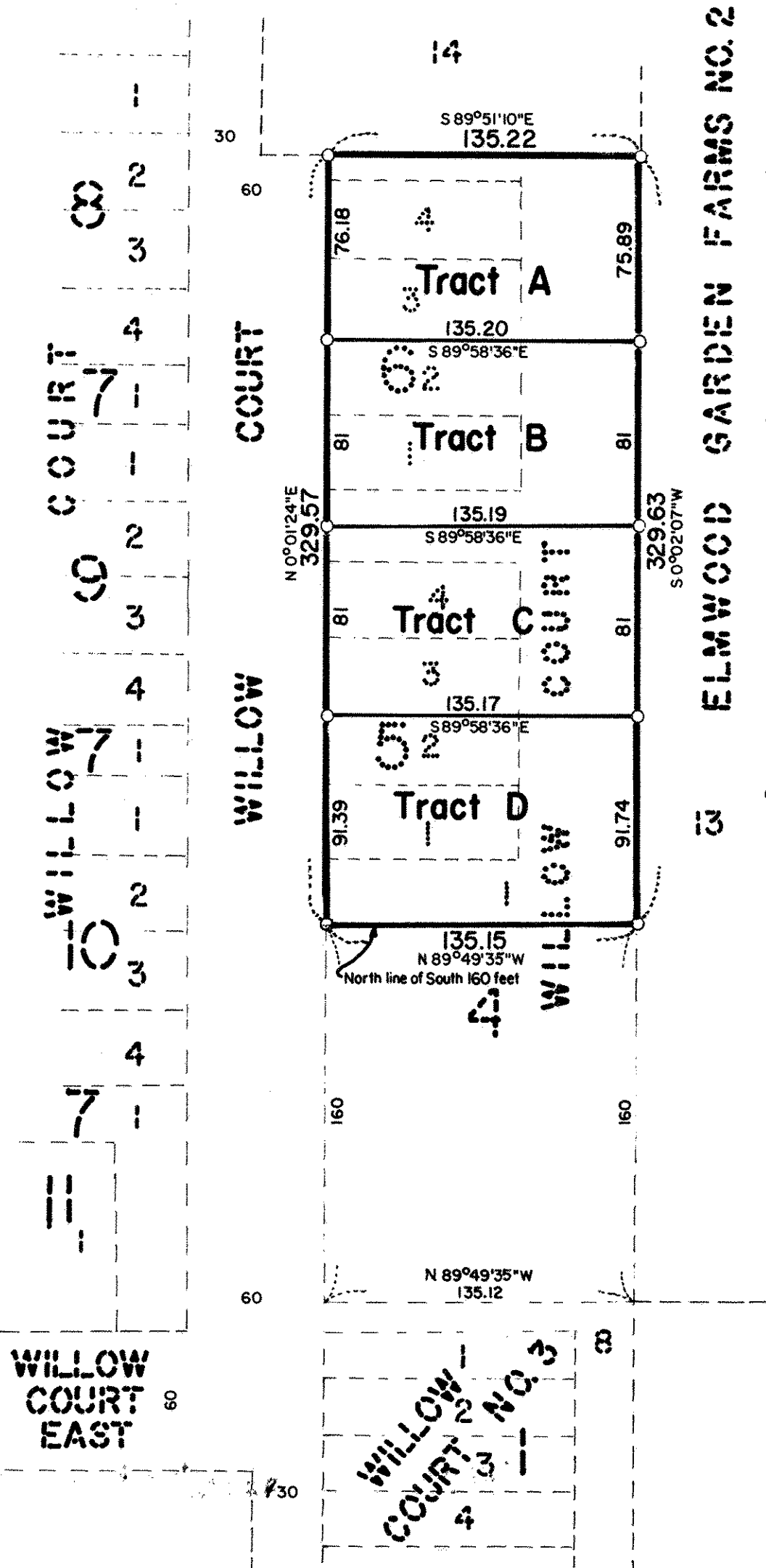

SCALE: 1 inch = 60 feet

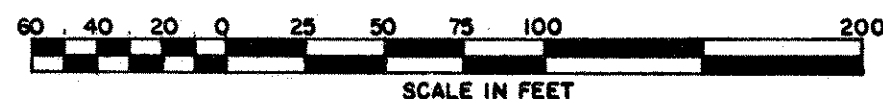

o Denotes Iron Pipe Monument set and marked by Registration No. 10459

All distances are to hundredths of a foot;
thus 81 denotes 81.00 feet.

Bearings are on an assumed datum.