

(Tant No. 251)

REGISTERED LAND SURVEY No. **251**

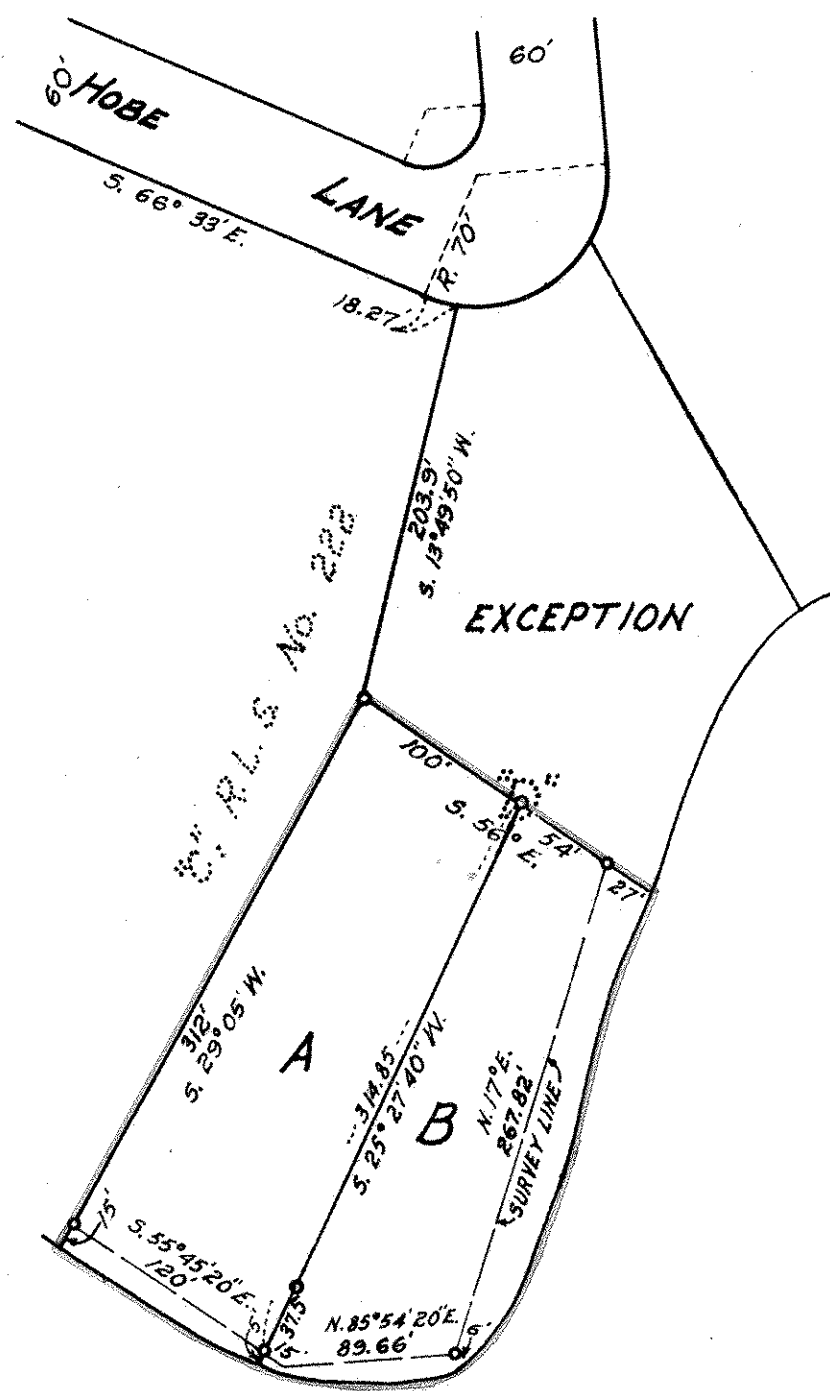

SCALE: 1 INCH = 100 FEET
C INDICATES IRON MONUMENT
BEARINGS ARE ASSUMED

Bald Eagle Lake

I hereby certify that in accordance with the provisions of Chapter 508, Minnesota Statutes of 1949 as amended, I have surveyed the following described tract of land in the County of Ramsey and State of Minnesota, to-wit: All that part of Tract "D", Registered Land Survey No. 222, on file in the office of the Registrar of Titles within and for said County, except that part lying Northerly and Northeasterly of a line described as follows: Beginning at the angle point in the Northwestern line of said Tract "D" (distant 203.9 feet Southwesterly of the Northwest corner of said tract); thence running S. 56° E. to the shore of Bald Eagle Lake. And that the survey shown hereon is a correct representation of said survey.

February 24 A. D. 1971

John R. Turpin

John R. Turpin
Registered Land Surveyor
Minn. Certif. No. 6740

Approved by the Board of Supervisors of White Bear Township, Ramsey County, Minnesota on March 15 A. D. 1971

Marie Ralph Clerk Penance M. Roney Chairman

Accepted and approved this 13th day of July A. D. 1971

Walter A. Hurthy

Walter A. Hurthy

Walter A. Hurthy

Walter A. Hurthy

Plat Commission

Commissioner of Public Works

RECORDED JULY 14th 1971