

OFFICE OF REGISTRAR OF TITLES
RAMSEY COUNTY, MINNESOTA

I hereby certify that the within Registered Land Survey No. 149
Files of Registrar of Titles, Ramsey County, was filed in this office
this 24th day of January A.D. 1959 at 2:30 o'clock P.M.

By ROBERT T. GIBBONS
Registrar of Titles
County.

REGISTERED LAND SURVEY No. 149

ORIGINAL

105147

149

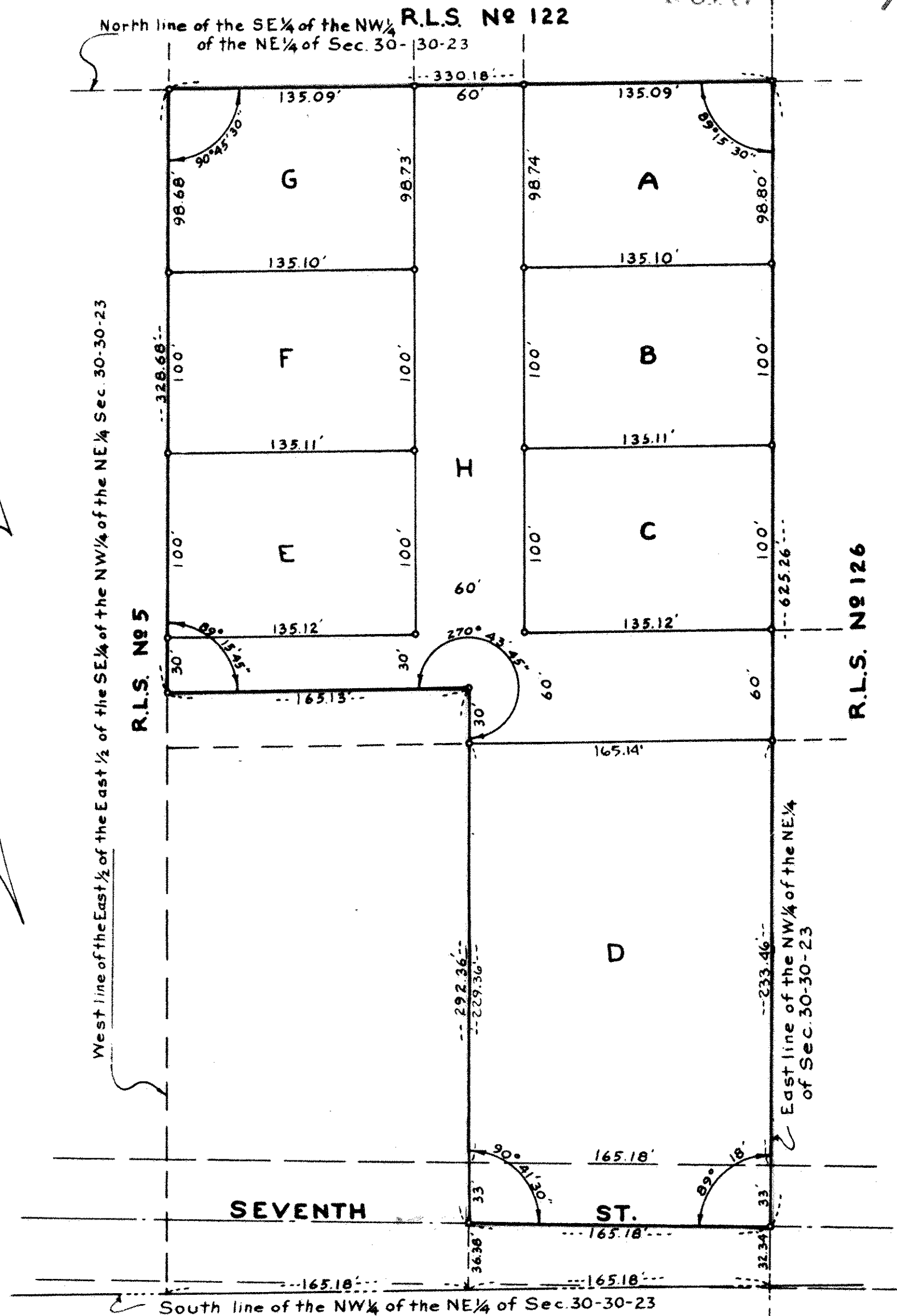

I hereby certify that in accordance with the provisions of Chapter 508, Minnesota Statutes of 1949 as amended, I have surveyed the following described tract of land in the County of Ramsey, State of Minnesota to wit: The North one-half (N 1/2) of the West one-half (W 1/2) of the East one-half (E 1/2) of the Southeast quarter (SE 1/4) of the Northwest quarter (NW 1/4) of the Northeast quarter (NE 1/4) of Section thirty (30), Township thirty (30), Range twenty-three (23); also that part of the East one-half (E 1/2) of the East one-half (E 1/2) of the Southeast quarter (SE 1/4) of the Northwest quarter (NW 1/4) of the Northeast quarter (NE 1/4) of Section thirty (30), Township thirty (30), Range twenty-three (23) which lies North of the centerline of Cemetery Road; subject to the easement over the Southernly part thereof for highway purposes. That the survey shown herein is a correct delineation of said survey.

Scale 1" = 60'

o indicates iron monument

This 24th day of January 1959

Ronald E. Cady
Registered Land Surveyor No. 2527

OFFICE OF REGISTAR OF TITLES

RAMSEY COUNTY, MINNESOTA

I hereby certify that I have carefully compared the within copy of Registered Land Survey No. **149** Files of Registrar of Titles, Ramsey County, with the original which was filed in this office this day of June A.D. 1959 at 3:30 o'clock P.M. and find the same to be a true and correct copy thereof.

ROBERT T. GIBBONS

Registrar of Titles

Deputy.

REGISTERED LAND SURVEY No. **149**

DUPLICATE **405147**

R.L.S. No. **122**

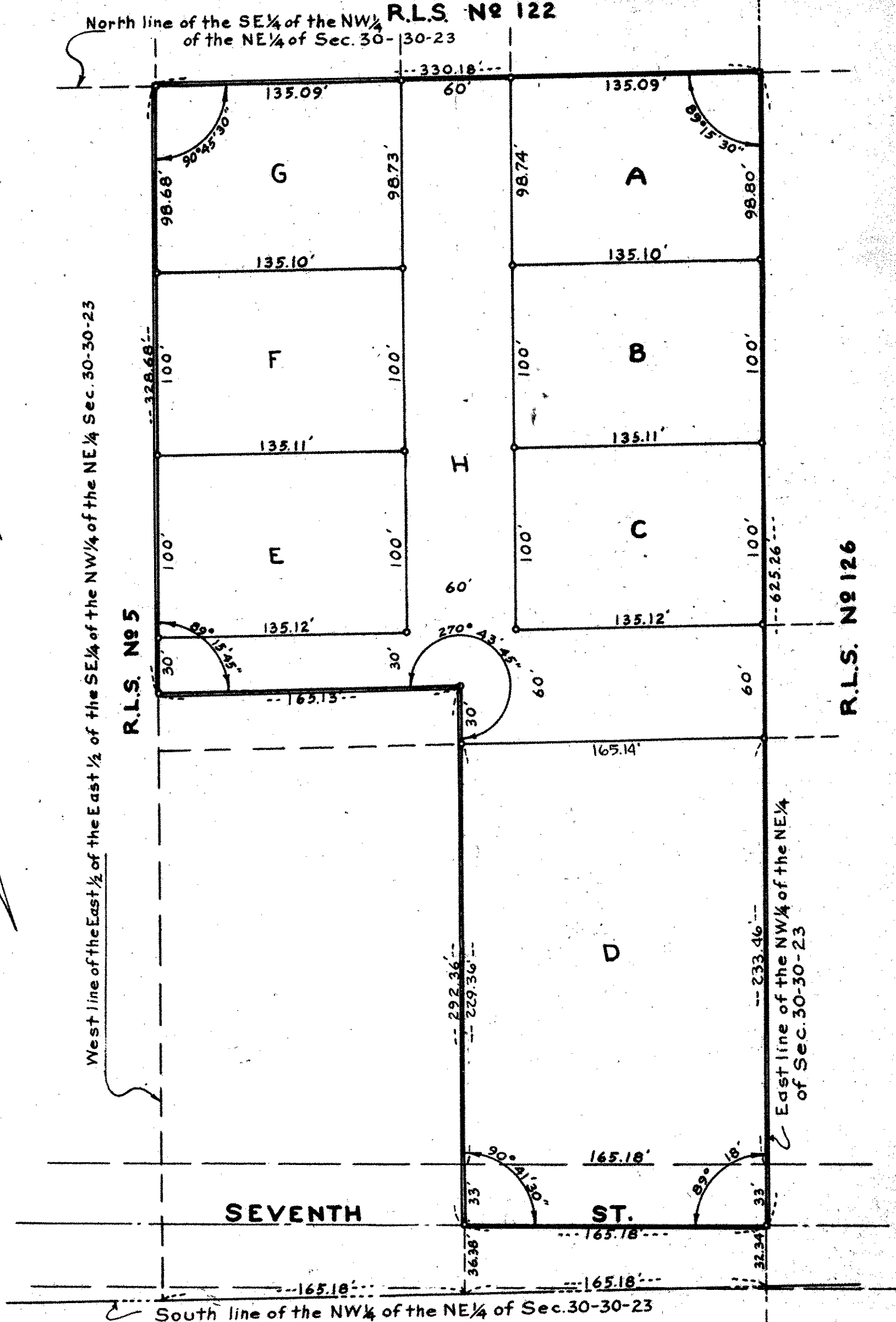

I hereby certify that in accordance with the provisions of Chapter 508, Minnesota Statutes of 1949 as amended, I have surveyed the following described tract of land in the County of Ramsey, State of Minnesota to wit: The North one-half (N 1/2) of the West one-half (W 1/2) of the East one-half (E 1/2) of the Southeast quarter (SE 1/4) of the Northwest quarter (NW 1/4) of the Northeast quarter (NE 1/4) of Section thirty (30), Township thirty (30), Range twenty-three (23); also that part of the East one-half (E 1/2) of the East one-half (E 1/2) of the Southeast quarter (SE 1/4) of the Northwest quarter (NW 1/4) of the Northeast quarter (NE 1/4) of Section thirty (30), Township thirty (30), Range twenty-three (23) which lies North of the centerline of Cemetery Road; subject to the easement over the Southerly part thereof for highway purposes. That the survey shown herein is a correct delineation of said survey.

Scale 1" = 60'

This 24th day of January 1959

Ronald O. Carley
Registered Land Surveyor No. 2527

o indicates iron monument

250
02

190
02

25756
DIV # 2575

ON MAP
SEC 30, T 30, R 23