

TWIN LAKES ADDITION

KNOW ALL MEN BY THESE PRESENTS: That Old Dominion Freight Line, Inc., a Virginia Corporation, owner, and Metropolitan Council, a public corporation and political subdivision of the State of Minnesota, owner of the following described property situated in the City of Roseville, County of Ramsey, State of Minnesota:

Lots 1, 2, 3, 18, 19 and 20, Block B, TWIN VIEW, all according to the plat thereof on file and of record in the office of the Register of Deeds in and for Ramsey County, Minnesota.

Have caused the same to be surveyed and platted as TWIN LAKES ADDITION and do hereby dedicate to the public for public use forever the public ways as shown on this plat.

In witness whereof said Old Dominion Freight Line, Inc., a Virginia Corporation, has caused these presents to be signed by its proper officer this 20 day of April, 2009.

SIGNED: OLD DOMINION FREIGHT LINE, INC.

[Signature]
Joel B. McCarty, Jr. as Sr. Vice President

STATE OF MINNESOTA NC
COUNTY OF Guilford

The foregoing instrument was acknowledged before me this 20 day of April, 2009, by Joel B. McCarty, Jr. as Sr. Vice President of Old Dominion Freight Line, Inc., a Virginia Corporation, on behalf of said Corporation.

Alice Gibson
Notary Public
Guilford County, NC

Alice Gibson
Alice Gibson
Notary Public, Guilford County, Minnesota NC
My Commission Expires 3-15-13

In witness whereof said Metropolitan Council, a public corporation and political subdivision of the State of Minnesota, has caused these presents to be signed by its proper officer this 27 day of April, 2009.

SIGNED: METROPOLITAN COUNCIL

[Signature]
Thomas H. Weaver as Regional Administrator

STATE OF MINNESOTA
COUNTY OF Ramsey

The foregoing instrument was acknowledged before me this 27th day of April, 2009, by Thomas H. Weaver as Regional Administrator of Metropolitan Council, a public corporation and political subdivision of the State of Minnesota, on behalf of said corporation and subdivision of the State of Minnesota.

J Linda Jean Thayer
Notary Public, Ramsey County, Minnesota
My Commission Expires 7-31-10

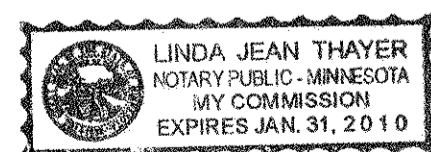

I, John C. Larson, Professional Land Surveyor, do hereby certify that I have surveyed or directly supervised the survey of the property described on this plat; prepared this plat or directly supervised the preparation of this plat; that this plat is a correct representation of the boundary survey; that all mathematical data and labels are correctly designated on this plat; that all monuments depicted on this plat have been correctly set; that all water boundaries and wet lands, as defined in Minnesota Statutes, Section 505.01, Subd. 3, as of the date of the surveyor's certification are shown and labeled on this plat; and that all public ways are shown and labeled on this plat.

Dated this 15 day of April, 2009.

[Signature]
John C. Larson, Professional Land Surveyor
Minnesota License No. 19828

STATE OF MINNESOTA
COUNTY OF DAKOTA

The foregoing Surveyor's Certificate was acknowledged before me this 15 day of April, 2009, by John C. Larson, a Licensed Land Surveyor.

[Signature]
Nicholas J. Kalsrud
Notary Public, Dakota County, Minnesota
My Commission Expires 1-31-2010

City of Roseville

We do hereby certify that on the 15th day of December, 2008, the City Council of the City of Roseville, Minnesota, approved this plat. Also, the conditions of Minnesota Statutes, Section 505.03, Subd. 2, have been fulfilled.

[Signature]
Craig P. Klanning
Mayor

[Signature]
W. J. Malinen
Clerk

Department of Property Records and Revenue

Pursuant to Minnesota Statutes, Section 505.021, Subd. 9, taxes payable in the year 2009 on the land hereinbefore described have been paid. Also, pursuant to Minnesota Statutes, Section 272.12, there are no delinquent taxes and transfer entered this 29th day of April, 2009.

[Signature] Director By [Signature] Deputy
Property Records and Revenue

County Surveyor

I hereby certify that this plat complies with the requirements of Minnesota Statutes, Section 505.021, and is approved pursuant to Minnesota Statutes, Section 383A.42, this 29th day of April, 2009.

[Signature]
David D. Claypool, P.L.S.
Ramsey County Surveyor

County Recorder, County of Ramsey, State of Minnesota

I hereby certify that this plat of TWIN LAKES ADDITION was filed in the office of the County Recorder for public record on this 29th day of April, 2009, at 4:00 o'clock P. M. and was duly filed in Book 124 of Plats, Pages 10 and 11 as Document Number 4154015.

Deputy County Recorder

TWIN LAKES ADDITION

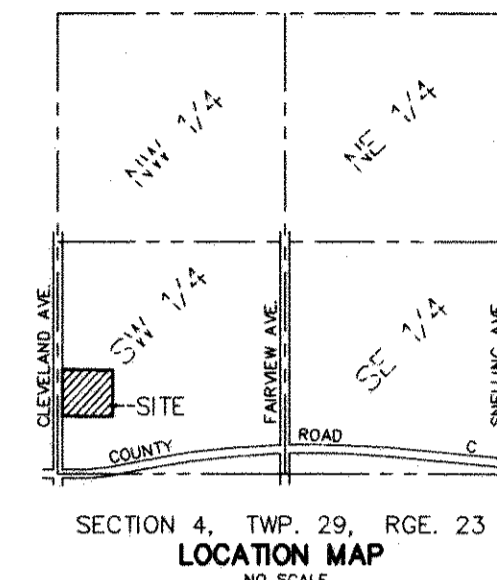
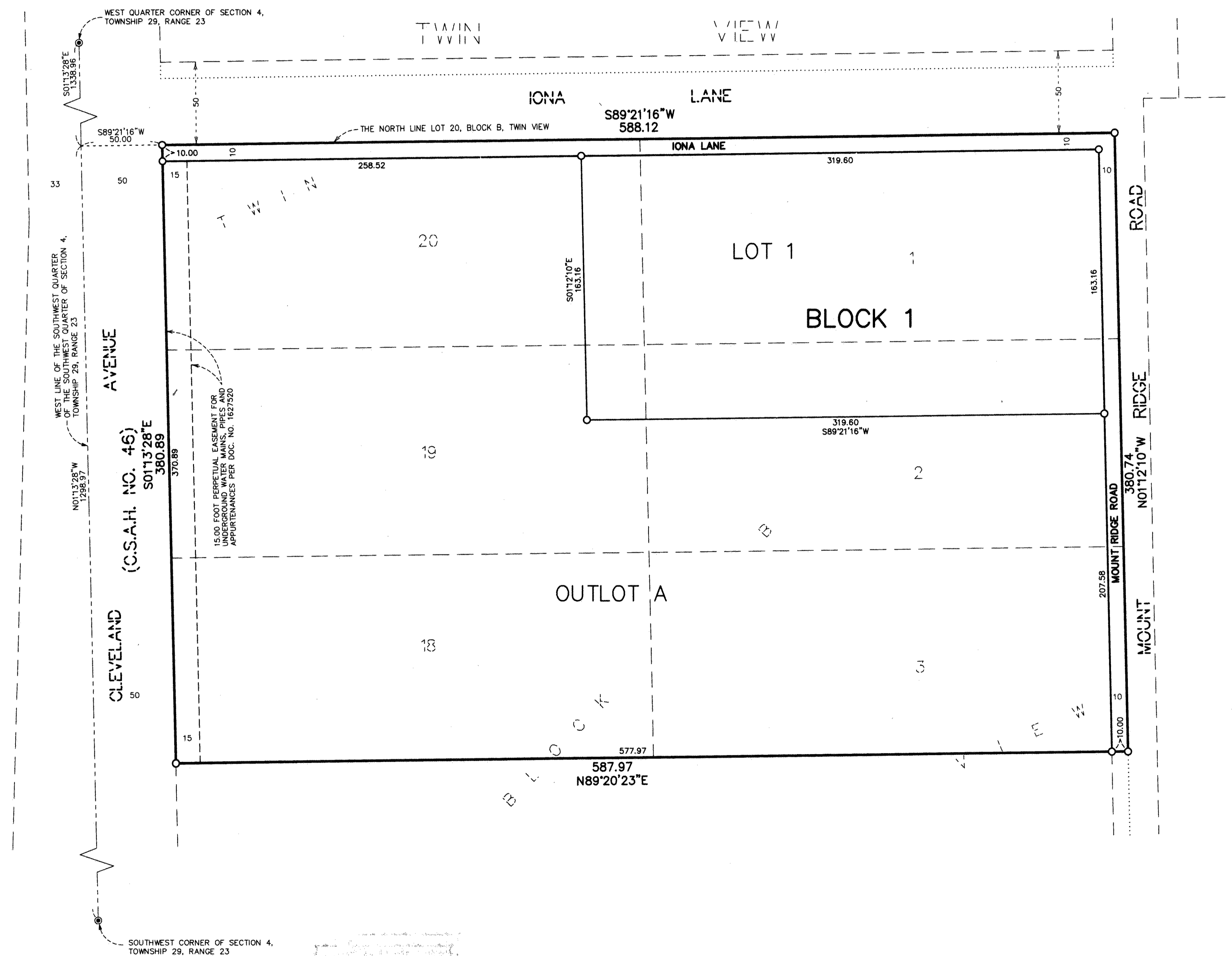

- ⊙ DENOTES RAMSEY COUNTY CAST IRON MONUMENT
 - DENOTES 1/2 INCH BY 14 INCH IRON PIPE MONUMENT SET AND MARKED BY LICENSE NO. 19828.
- BEARINGS ARE BASED ON THE NORTH LINE OF LOT 20, BLOCK B, TWIN VIEW, WHICH IS ASSUMED TO HAVE A BEARING OF SOUTH 89° 21' 16" WEST.

