

REGISTERED LAND SURVEY NO. 625

FOR THE PURPOSES OF THIS REGISTERED LAND SURVEY, THE EAST LINE OF THE NORTHEAST QUARTER OF THE SOUTHWEST QUARTER OF SECTION 4, TOWNSHIP 29, RANGE 23 IS ASSUMED TO HAVE A BEARING OF NORTH 01 DEGREES 08 MINUTES 15 SECONDS WEST.

NOTES:

- DENOTES 1/2 INCH BY 14 INCH IRON PIPE MONUMENT SET AND MARKED BY LICENSE NO. 16679, UNLESS OTHERWISE SHOWN.
- DENOTES 1/2 INCH IRON PIPE MONUMENT FOUND AND MARKED BY LICENSE NO. 19839
- ⊙ DENOTES CAST IRON MONUMENT

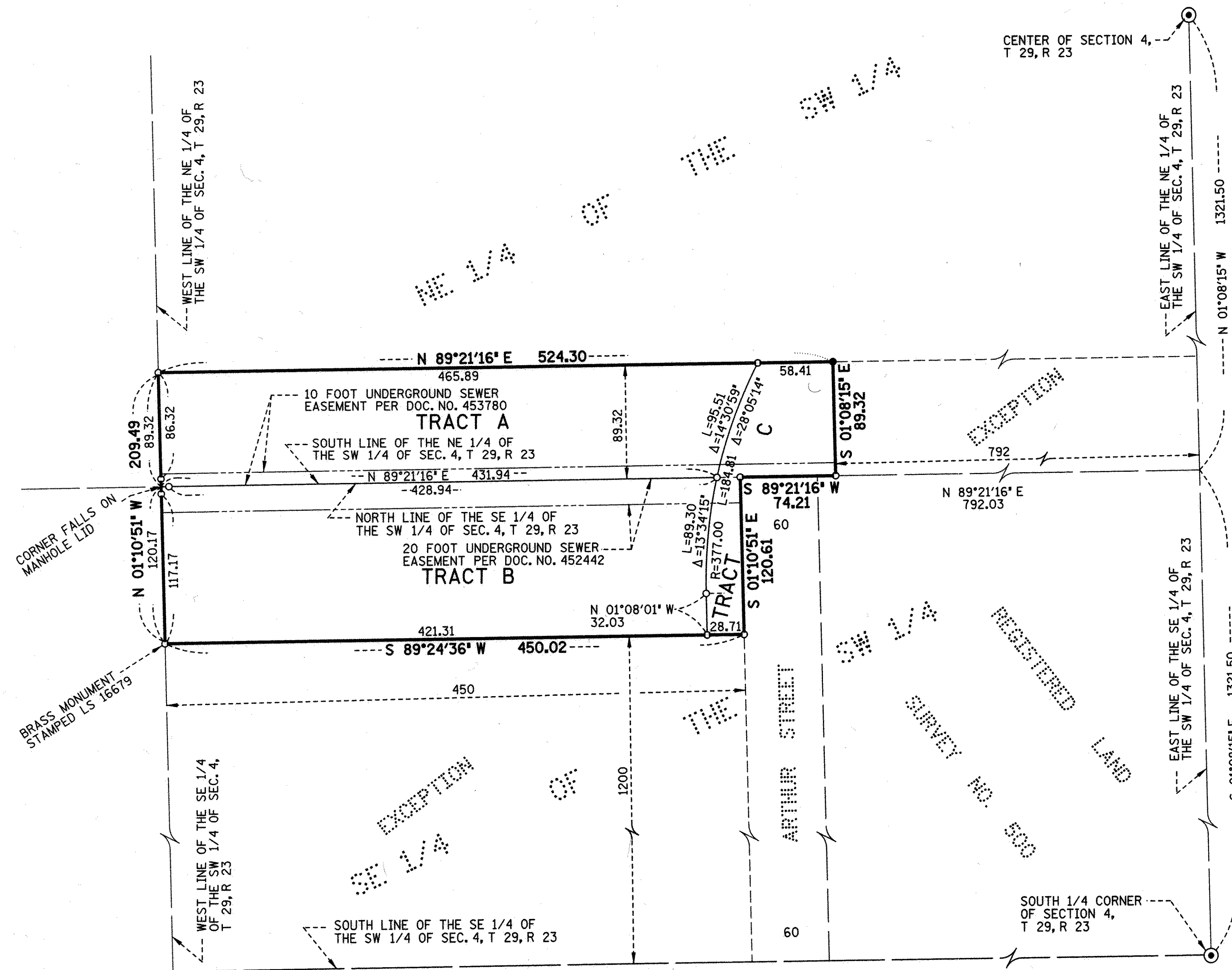
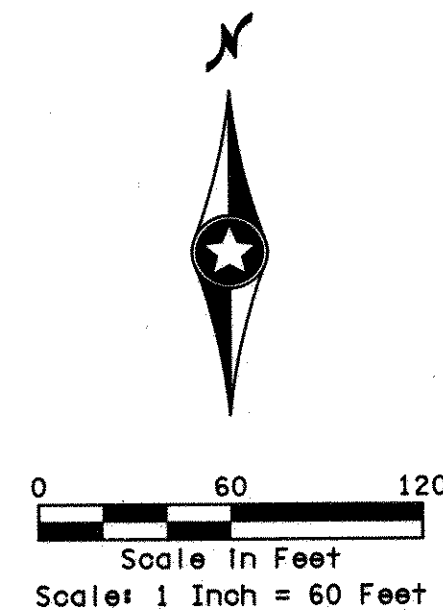

I, Dean Dusheck, Professional Land Surveyor, do hereby certify that, in accordance with the provisions of Minnesota Statutes, Section 508.47, have surveyed the following described property situated in the County of Ramsey, State of Minnesota:

The South 89.32 feet of the Northeast Quarter of the Southwest Quarter of Section 4, Township 29, Range 23, except the East 792 feet thereof;

And

The West 450 feet of the Southeast Quarter of the Southwest Quarter of Section 4, Township 29, Range 23, except the South 1200 feet thereof.

I hereby certify that this Registered Land Survey is a correct delineation of Certificate of Title No. 271173.

Dated this 26th day of June, 2015.

Dean Dusheck
Dean Dusheck, Land Surveyor
Minnesota License No. 16679

City of Roseville

We do hereby certify that on the 14th day of November, 2016, the City Council of the City of Roseville, Minnesota, approved this registered land survey.

Mayor

City Clerk

Department of Property Records and Revenue

Pursuant to Minnesota Statutes, Section 508.47, Subd. 4, taxes payable in the year 20__ on the land hereinbefore described have been paid. Also, pursuant to Minnesota Statutes, Section 272.12, there are no delinquent taxes and transfer entered this ___ day of ___, 20__.

_____, Director
Department of Property Records and Revenue

By _____, Deputy

County Surveyor

Pursuant to Minnesota Statutes, Section 383A.42, this Registered Land Survey is approved this 15th day of December, 2016.

Craig W. Hinzman
Craig W. Hinzman, Land Surveyor
Ramsey County Surveyor

Registrar of Titles, County of Ramsey, State of Minnesota

I hereby certify that this Registered Land Survey No. 625 was filed in this office this 16th day of December, 2016 at 10 o'clock A. M. as Document No. 2576126.

Deputy Registrar of Titles