

REGISTERED LAND SURVEY NO. 594

I, Paul J. McGinley, Professional Land Surveyor, do hereby certify that, in accordance with the provisions of Minnesota Statutes, Section 508.47, have surveyed the following described property situated in the County of Ramsey, State of Minnesota:

Tracts A and B, Registered Land Survey No. 570, together with that part of the northwesterly half of the vacated alley lying within Block 44 of Kittson's Addition to the City of St. Paul, said Ramsey County, which lies between the southeasterly extensions of the northeast and southwest lines of Tract A, said Registered Land Survey Number 570.

I hereby certify that this Registered Land Survey is a correct delineation of Certificate of Title No. 534132.

Dated this 22nd day of December, 2005.

Paul J. McGinley
Paul J. McGinley, Professional Land Surveyor
Minnesota License Number 16099

City of Saint Paul

I hereby certify that on the 11 day of January, 2006, the City Council of the City of Saint Paul, Minnesota, has approved this registered land survey. Pursuant to Minnesota Statutes, Section 508.47, all monuments must be set as specified by the City Council and as stated and shown on this registered land survey.

Shari Moore
Clerk

Taxes payable in the year 2006 on the land herein described have been paid, also there are no delinquent taxes and transfer entered this 30th day of January, 2006.

Dorothy McCune, Director
Property Records and Revenue

By Mary Kay Simpson, Deputy

Pursuant to Minnesota Statutes, Section 383A.42, this Registered Land Survey is approved this 30th day of JANUARY, 2006.

David D. Claypool
David D. Claypool, P.L.S.
Ramsey County Surveyor

I hereby certify that this Registered Land Survey No. 594 was filed in this office this 30th day of January, 2006, at 4:00 o'clock P. M., as Document Number 1962740.

Deputy Registrar of Titles

WEST 1/4 CORNER
SEC. 32, T.29N., R.22W.
CAST IRON MONUMENT FOUND

WEST LINE OF THE SW 1/4 OF SEC. 32, T.29, R. 22

N00°29'12"W. 2639.66'
(RAMSEY CO. BEARING N00°03'39"W)

SOUTHWEST CORNER
SEC. 32, T.29N., R.22W.
CAST IRON MONUMENT FOUND

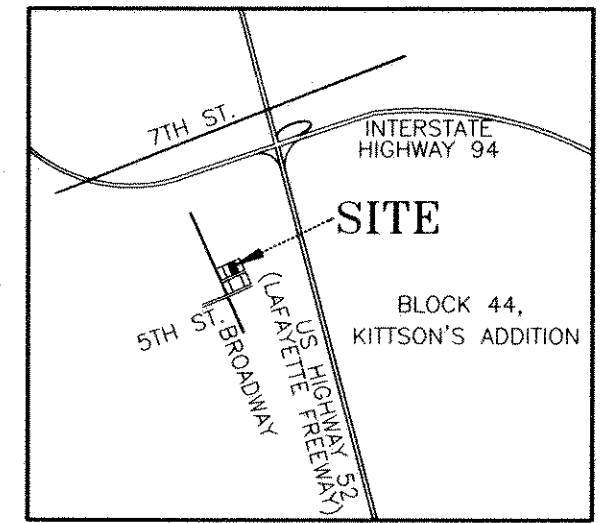

VICINITY MAP
SW 1/4 SEC. 32, T.29N., R.22W.
(NOT TO SCALE)

LEGEND:

- -Denotes 1/2 inch by 14 inch iron pipe set, marked with Minnesota License No. 16099.
- -Denotes found 1/2 inch iron pipe, marked with Minnesota License No. 16099.

R.L.S. denotes REGISTERED LAND SURVEY

BEARING REFERENCE:

The West line of the Southwest Quarter of Section 32, Township 29 N., Range 22 W. is assumed to bear N00°29'21"W.

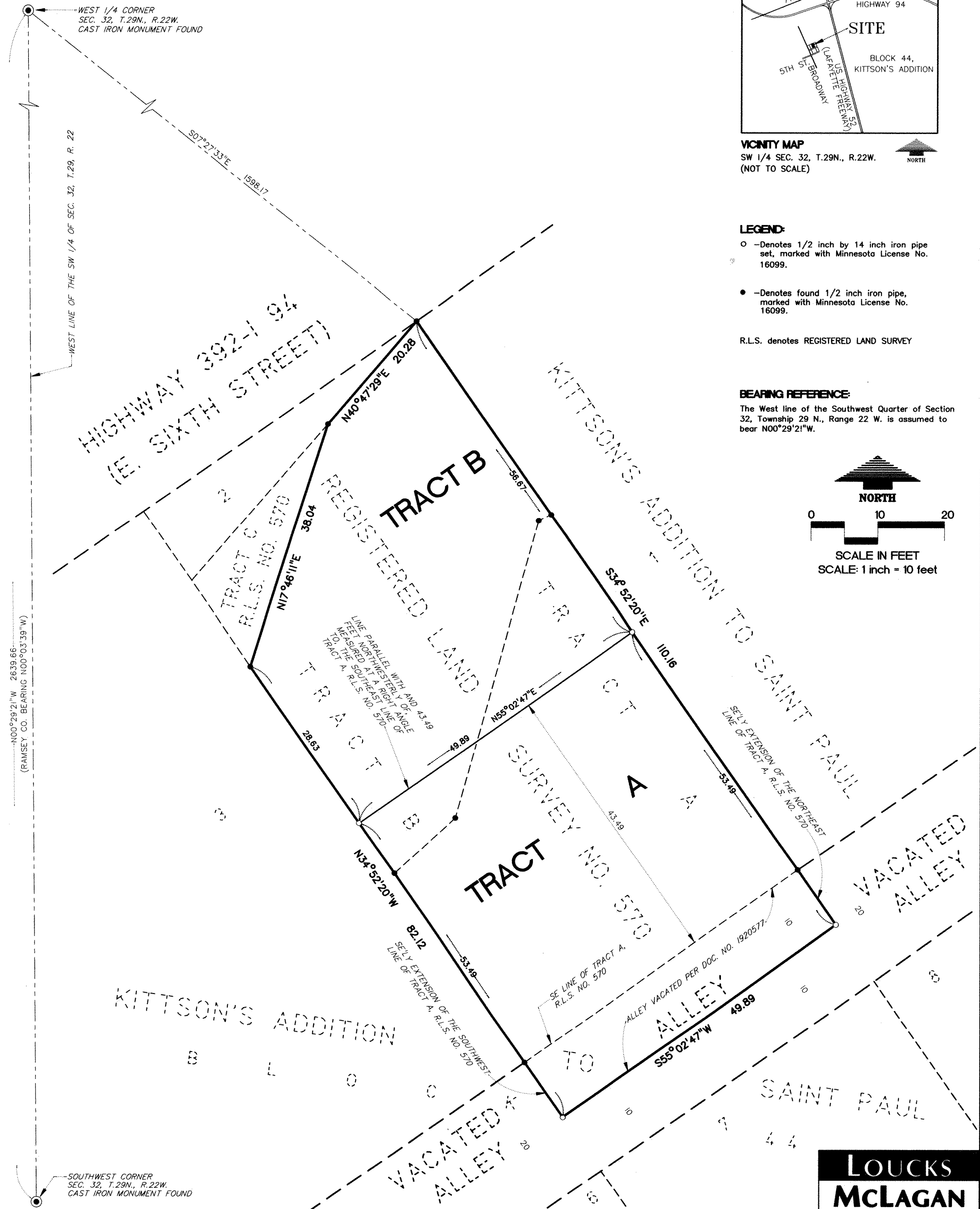
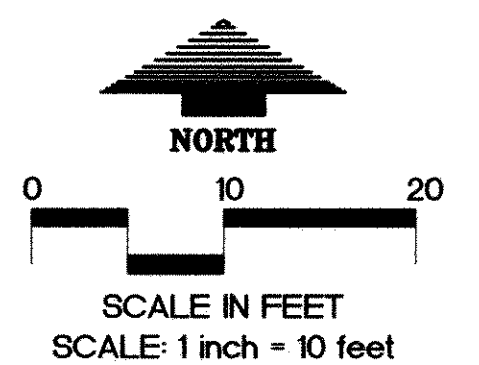

LOUCKS
MCLAGAN