

REGISTERED LAND SURVEY NO. 570

I, Paul J. McGinley, Land Surveyor, do hereby certify that, in accordance with the provisions of Minnesota Statutes, Section 508.47, I have surveyed the following described property situated in the County of Ramsey, State of Minnesota:

That part of Lot 2, Block 44, Kittsons Addition to St. Paul lying Southeasterly of a line drawn from a point on the Southwesterly line of said Lot 2 which is 12 feet 8 inches Southeasterly of the most Westerly point of said Lot 2, to the most Northerly point of said Lot 2.

I hereby certify that this Registered Land Survey is a correct delineation of Certificate of Title No. 521175

Dated this 13th day of July, 20 01.

Paul J. McGinley
Paul J. McGinley, Land Surveyor
Minnesota License No. 16099

City of Saint Paul

I do hereby certify that on the 22nd day of August, 20 01, the City Council of the City of Saint Paul, Minnesota, approved this Registered Land Survey. All monuments will be set as specified by the City Council and as stated on this Registered Land Survey, according to Minnesota Statutes, Section 508.47 Subd. 4.

Shari Moore
Clerk

Taxes payable in the year 20 01 on the land herein described have been paid, also there are no delinquent taxes and transfer entered this 19 day of Sept, 20 01.

Dorothy McCleung, Director
Department of Property Taxation

By Janice Valente, Deputy

Pursuant to Minnesota Statutes, Section 383A.42, this Registered Land Survey has been examined and is approved this 19th day of September, 20 01 and the conditions of Minnesota Statutes, Section 505.03, Subdivision 2, have been fulfilled.

David D. Claypool
David D. Claypool, L.S.
Ramsey County Surveyor

Registrar of Titles, County of Ramsey, State of Minnesota
I hereby certify that this Registered Land Survey No. 570 was filed in this office this 25th day of Sept, 20 01, at 8 o'clock A.M., as Document No. 1653345

Deputy Registrar of Titles

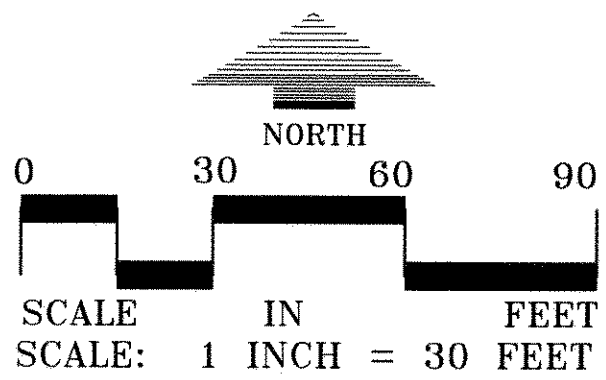
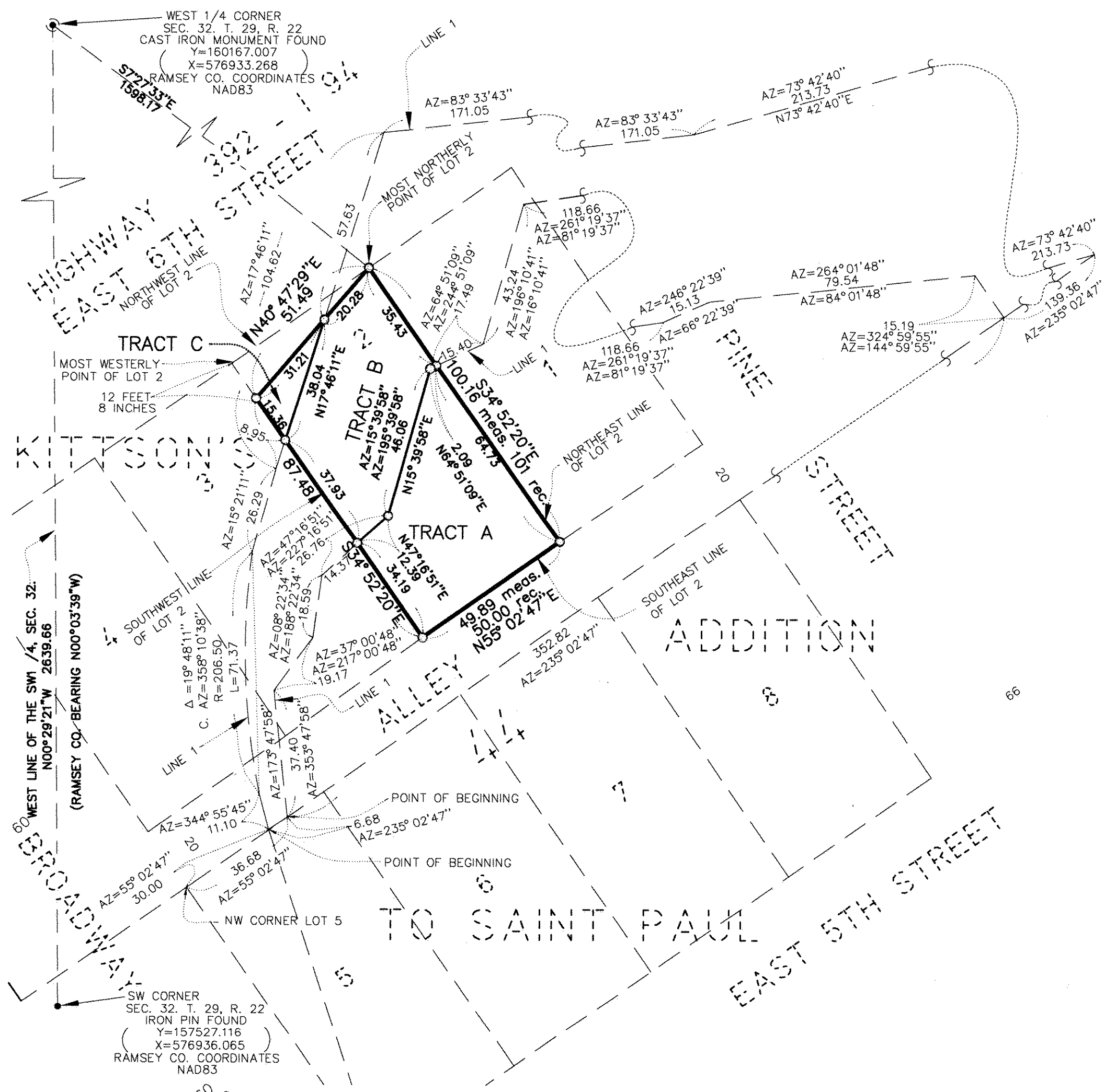

- DENOTES 3/4 INCH BY 14 INCH IRON PIPE SET MARKED NO. 16099
- rec. DENOTES RECORDED MEASUREMENTS PER KITTSON'S ADDITION TO SAINT PAUL
- meas. DENOTES MEASURED DISTANCES

THE WEST LINE OF THE SW 1/4, SEC. 32, T.29N; R. 22W; HAS AN ASSUMED BEARING OF N00°29'21"W.

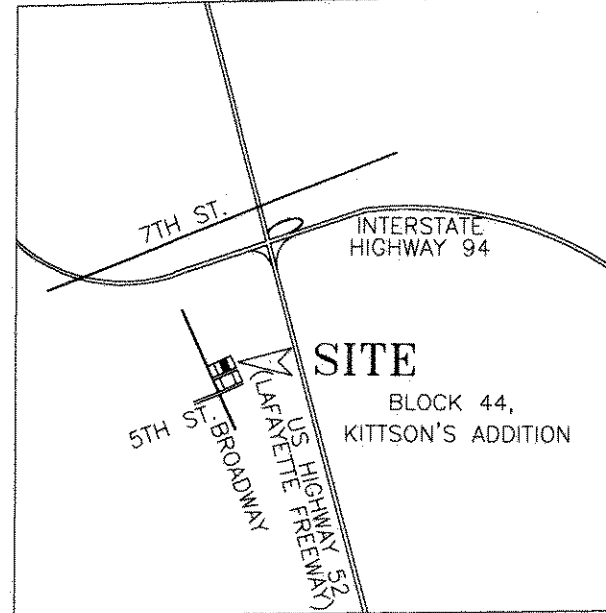

VICINITY MAP
SW 1/4 SECTION 32, T29N, R22W
(NO SCALE)

LOUCKS
McLAGAN