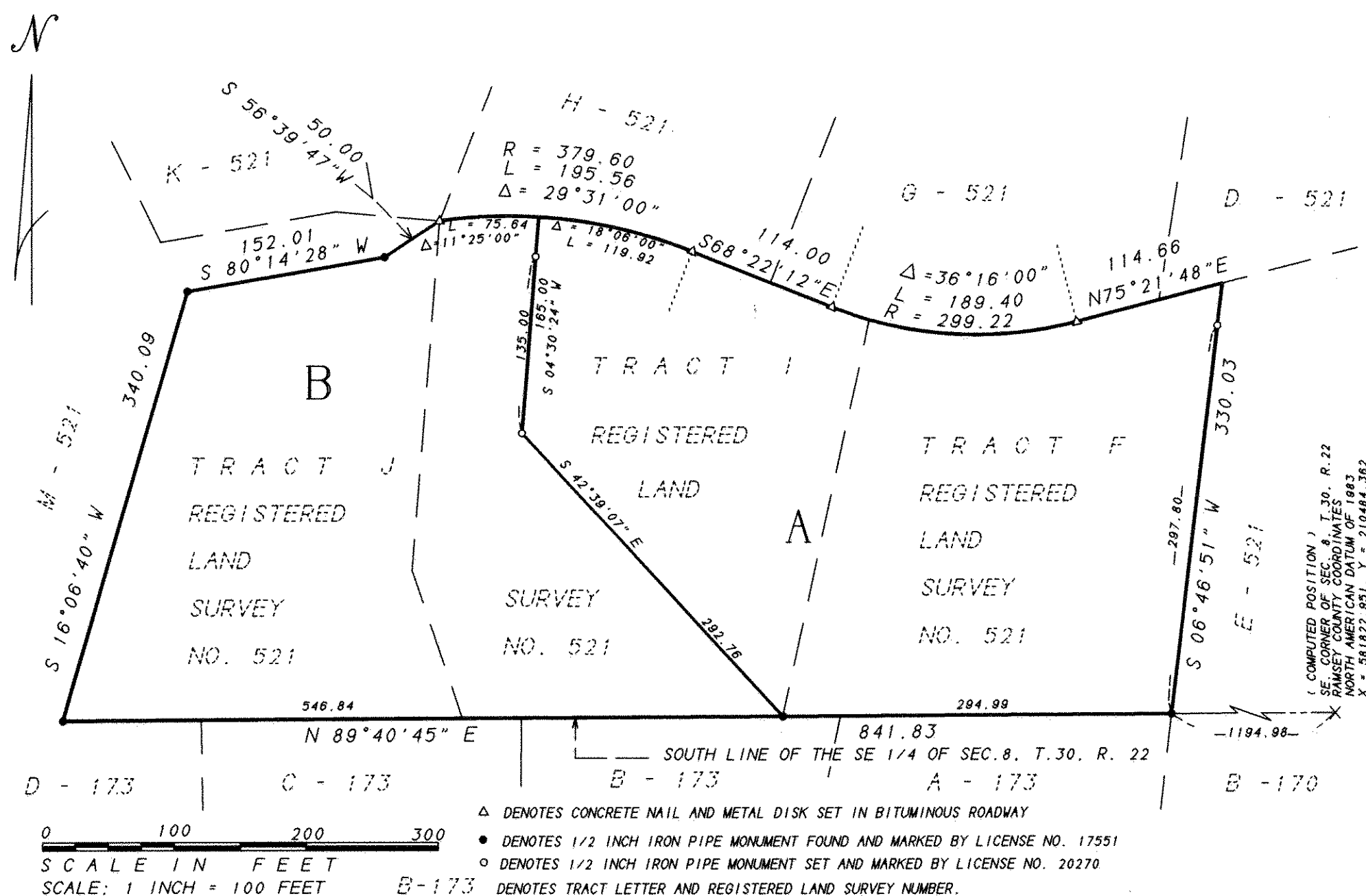

REGISTERED LAND SURVEY NO. 557

THE SOUTH LINE OF THE SE 1/4 OF SECTION 8, TOWNSHIP 30, RANGE 22, IS ASSUMED TO HAVE A BEARING OF N 89° 40' 45" E.

I, Randy L. Kurth, Land Surveyor, do hereby certify that, in accordance with the provisions of Minnesota Statutes, Section 508.47, I have surveyed the following described property situated in the County of Ramsey, State of Minnesota:

Tracts F, I and J, Registered Land Survey No. 521

I hereby certify that this Registered Land Survey is a correct delineation of Certificate of Title No.s 379905, 381402 and 381405.

Dated this 20TH day of JULY, 1998.

Randy L. Kurth

Randy L. Kurth, Land Surveyor
Minnesota License No. 20270

City of North Oaks

We do hereby certify that on the 30th day of October, 1998, the City Council of the City of North Oaks, Minnesota, approved this Registered Land Survey. All monuments will be set as specified by the City Council and as stated on this Registered Land Survey, according to Minnesota Statutes, Section 505.02, Subd. 1.

E. M. Cullen

Mayor

Randy P. Ragsdale

City Clerk

Taxes payable in the year 1998 on the land herein described have been paid, also there are no delinquent taxes and transfer entered this 23rd day of Oct, 1998.

Dorothy McCune, Director
Department of Property Taxation

B. Valente, Deputy

Pursuant to Minnesota Statutes, Section 383A.42, this Registered Land Survey has been examined and is approved this 23rd day of October, 1998 and the conditions of Minnesota Statutes, Section 505.03, Subdivision 2, have been fulfilled.

David D. Claypool

David D. Claypool, L.S.
Ramsey County Surveyor

Registrar of Titles, County of Ramsey, State of Minnesota
I hereby certify that this Registered Land Survey No. 557 was filed in this office this 31ST day of DECEMBER, 1998, at 4:30 o'clock P. M., as Document No. 1508192.

Deputy Registrar of Titles