

# REGISTERED LAND SURVEY NO. 536

I, Ronald P. Alwin, Land Surveyor, do hereby certify that, in accordance with the provisions of Minnesota Statutes, Section 508.47, I have surveyed the following described property situated in the County of Ramsey, State of Minnesota:

Lots 16, 17 and 18, Block 2, Arden Hills No. 2.

I hereby certify that this Registered Land Survey is a correct delineation of Certificate of Title No. 302047.

Dated this 10th day of May, 199 6.

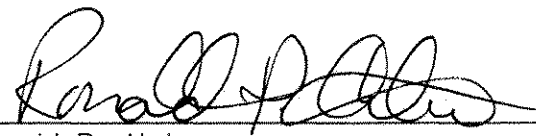
  
Ronald P. Alwin  
Registered Land Surveyor  
Minnesota License No. 17765

City of Arden Hills

We do hereby certify that on the 13th day of MAY, 199 6 the City Council of the City of Arden Hills, Minnesota, approved this Registered Land Survey. All monuments will be set as specified by the City Council and as stated on this Registered Land Survey, according to Minnesota Statutes, Section 505.02, Subdivision 1.

  
Mayor

  
Clerk

Taxes payable in the year 19 96 on the land herein described have been paid, also there are no delinquent taxes and transfer entered this 19 day of Aug, 199 6.

  
Lou McKenna, Director  
Department of Property Taxation

By , Deputy

Pursuant to Minnesota Statutes, Section 383A.42, this Registered Land Survey has been examined and is approved this 19th day of AUGUST, 199 6 and the conditions of Minnesota Statutes, Section 505.03, Subdivision 2, have been fulfilled.

  
David D. Claypool, L.S., Ramsey County Surveyor

Registrar of Titles  
County of Ramsey  
State of Minnesota

I hereby certify that this Registered Land Survey No. 536 was filed in this office this 18th day of SEPTEMBER 199 6, at 1:00 o'clock P.M., as Document No. 1132717.

Lou McKenna, Registrar of Titles

By \_\_\_\_\_, Deputy



# REGISTERED LAND SURVEY NO. 536

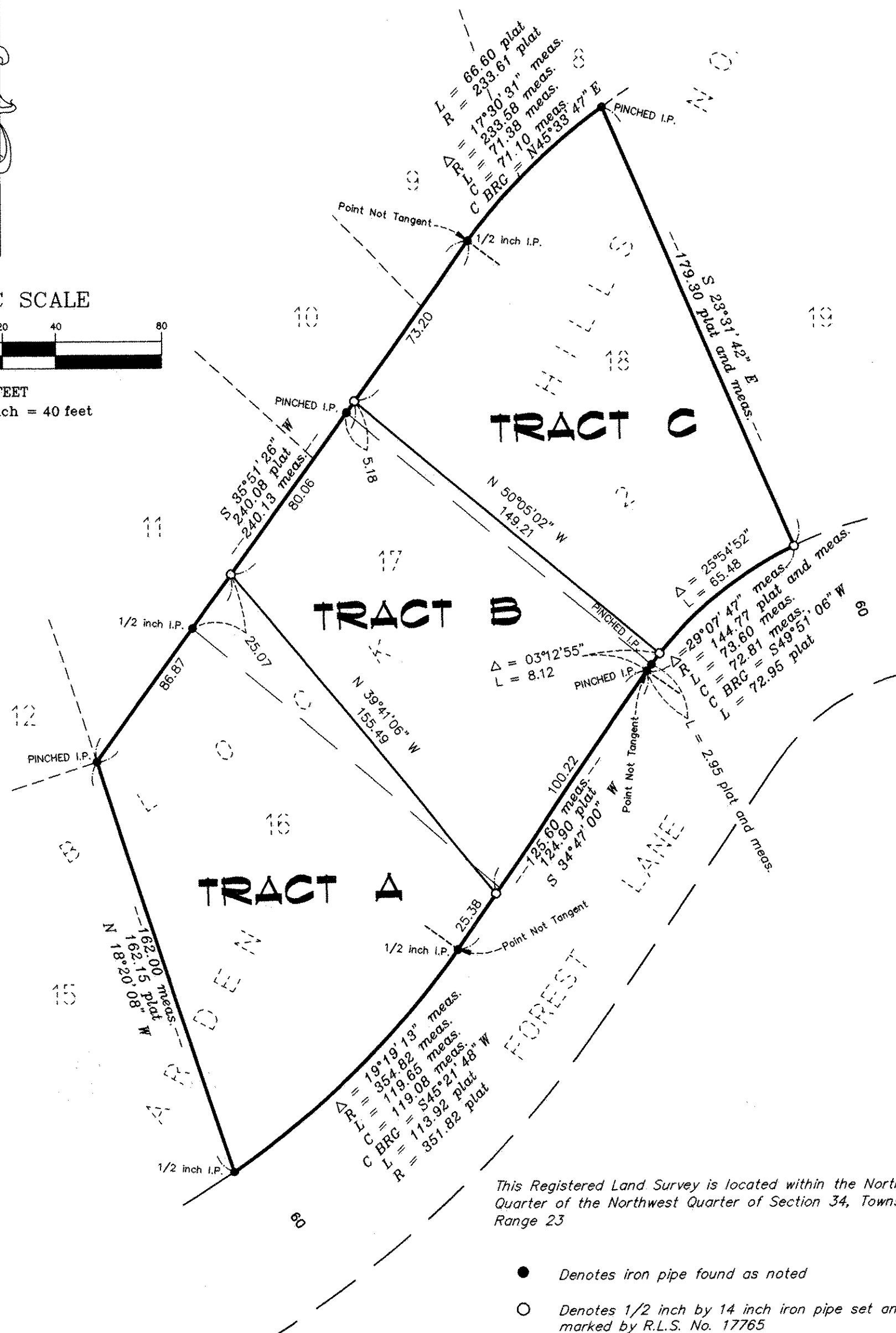
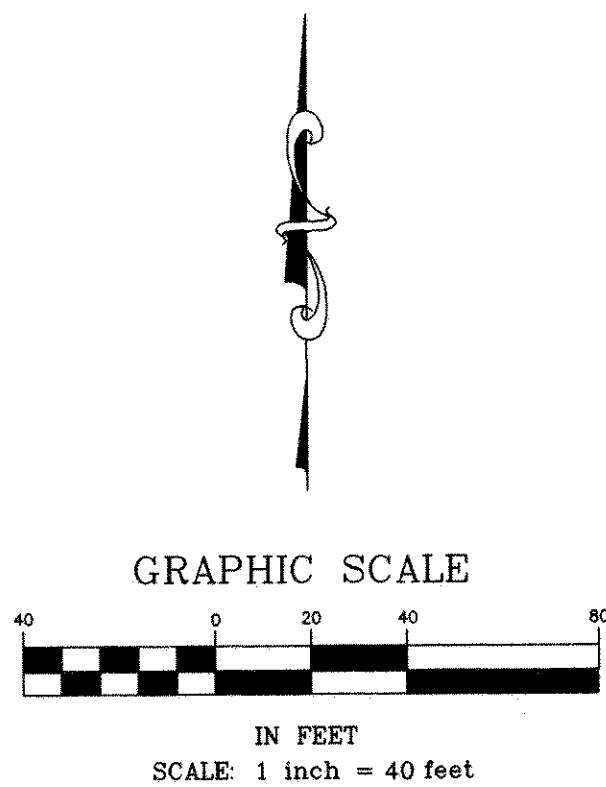

This Registered Land Survey is located within the Northeast Quarter of the Northwest Quarter of Section 34, Township 30, Range 23

● Denotes iron pipe found as noted

○ Denotes 1/2 inch by 14 inch iron pipe set and marked by R.L.S. No. 17765

meas. Denotes measured distance

plat Denotes distance per record plat of ARDEN HILLS NO. 2

E. G. RUD & SONS, INC.  
Land Surveyors



For purposes of this Registered Land Survey, the West line of Lot 16, Block 2, Arden Hills No. 2, is assumed to have a bearing of N 18°20'08" W