

COPY

REGISTERED LAND SURVEY NO. 532

I, David E. Torgersen, Land Surveyor, do hereby certify that, in accordance with the provisions of Minnesota Statutes, Section 508.47, I have surveyed the following described property situated in the County of Ramsey, State of Minnesota:

Tract PP, Registered Land Survey No. 521.

I hereby certify that this Registered Land Survey is a correct delineation of Certificate of Title No. 375446.

Dated this 22nd day of November, 1995.

David E. Torgersen
David E. Torgersen, Registered Land Surveyor
Minnesota License No. 17551

City of North Oaks

We do hereby certify that on the 11th day of January, 1996, the City Council of the City of North Oaks, Minnesota, approved this Registered Land Survey. All monuments will be set as specified by the City Council and as stated on this Registered Land Survey, according to Minnesota Statutes, Section 505.02, Subd. 1.

S. M. Cation
Mayor

Nancy R. Rozyczki
City Clerk

Taxes payable in the year 1996 on the land herein described have been paid, also there are no delinquent taxes and transfer entered this 14th day of June, 1996.

Lou McKenna, Director
Department of Property Taxation

By Judith Bullman Deputy

Pursuant to Minnesota Statutes, Section 383A.42, this Registered Land Survey has been examined and is approved this 20th day of JUNE, 1996 and the conditions of Minnesota Statutes, Section 505.03, Subdivision 2, have been fulfilled.

David D. Claypool
David D. Claypool, L.S.
Ramsey County Surveyor

Registrar of Titles, County of Ramsey, State of Minnesota

I hereby certify that this Registered Land Survey No. 532 was filed in this office this 15TH day of JULY, 1996, at 1:00 o'clock P.M., as Document No. 1126876.

Lou McKenna, Registrar of Titles

By _____, Deputy

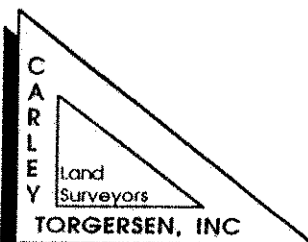

REGISTERED LAND SURVEY NO. 532

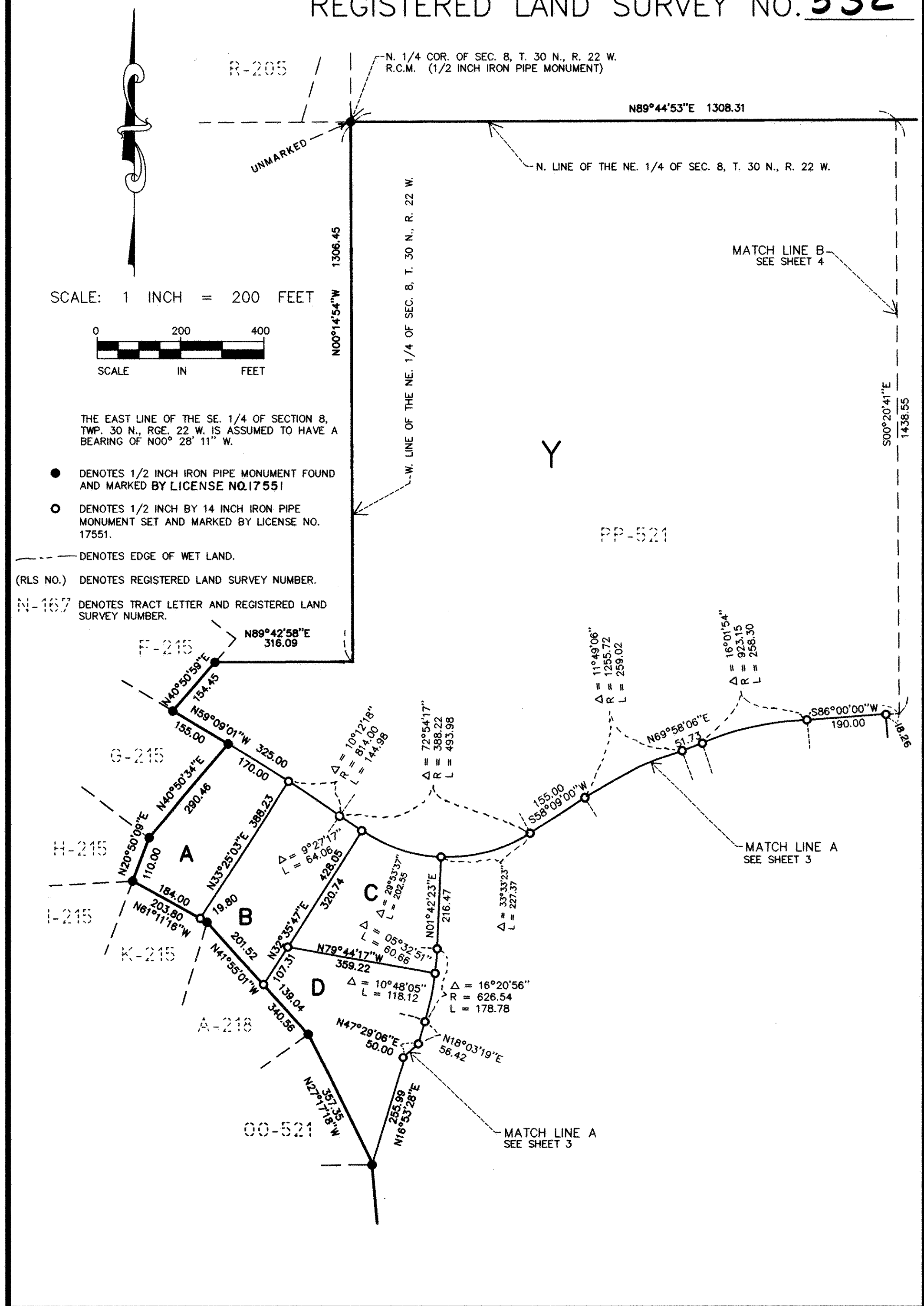

COPY

REGISTERED LAND SURVEY NO. **532**

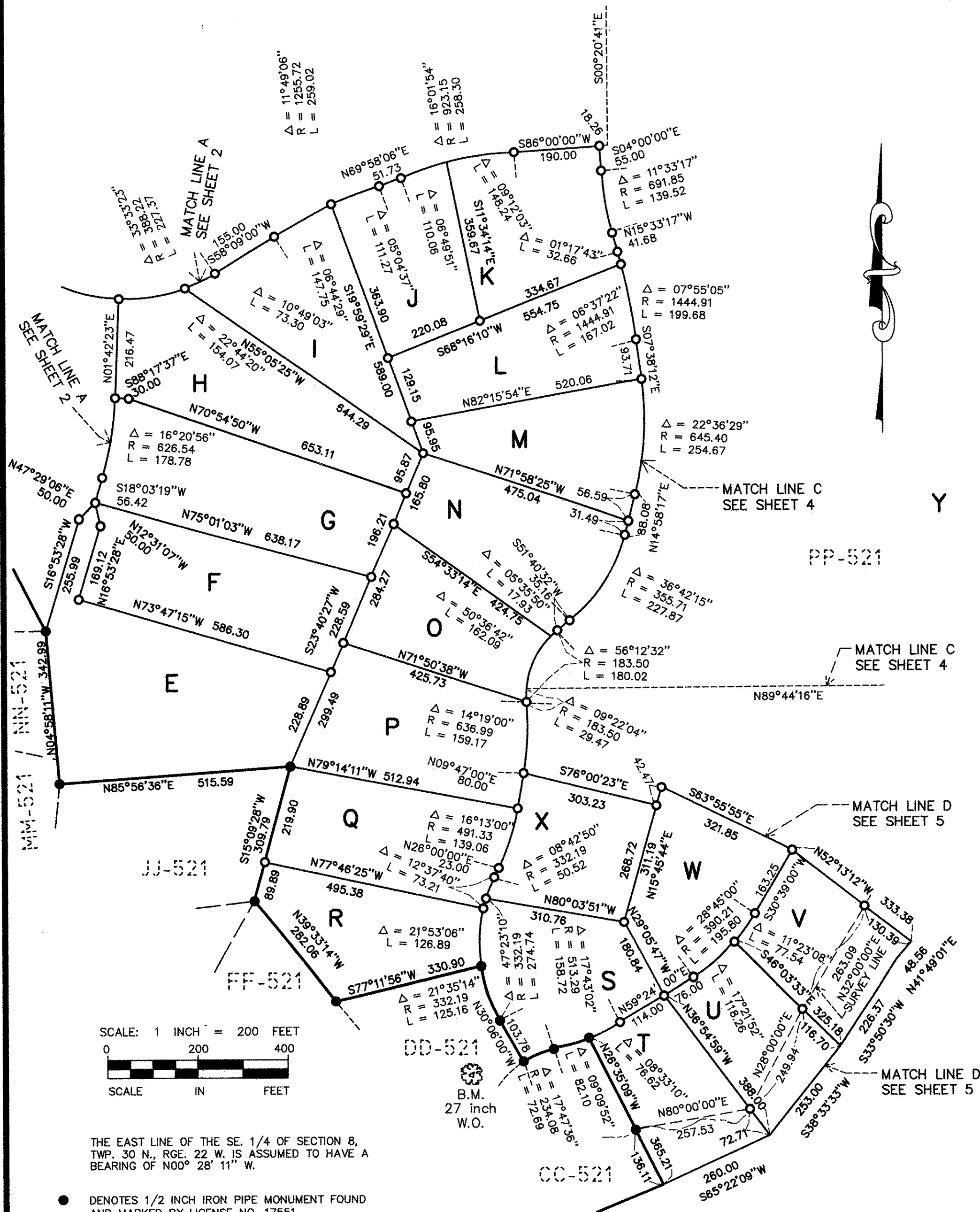

THE EAST LINE OF THE SE. 1/4 OF SECTION 8, TWP. 30 N., RGE. 22 W. IS ASSUMED TO HAVE A BEARING OF N00° 28' 11" W.

● DENOTES 1/2 INCH IRON PIPE MONUMENT FOUND AND MARKED BY LICENSE NO. 17551.

○ DENOTES 1/2 INCH BY 14 INCH IRON PIPE MONUMENT SET AND MARKED BY LICENSE NO. 17551.

--- DENOTES EDGE OF WET LAND.

(RLS NO.) DENOTES REGISTERED LAND SURVEY NUMBER.

N-167 DENOTES TRACT LETTER AND REGISTERED LAND SURVEY NUMBER.

COPY

REGISTERED LAND SURVEY NO. 532

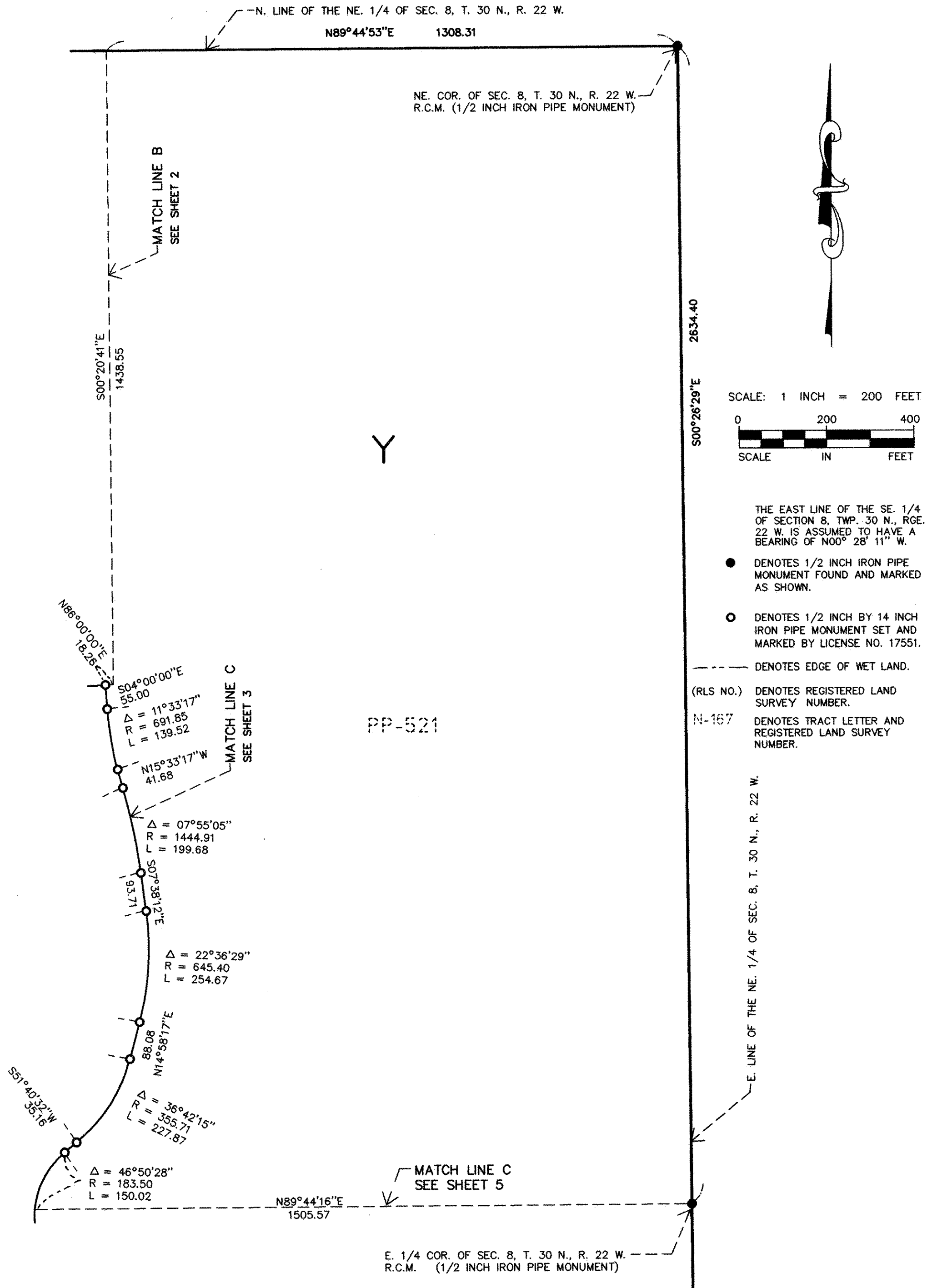

COPY

REGISTERED LAND SURVEY NO. 532

