

REGISTERED LAND SURVEY NO. 471

I, James E. Danley, Registered Land Surveyor, hereby certify that in accordance with the provisions of Chapter 508, Minnesota Statutes of 1949, as amended, I have surveyed the following described tracts of land in the County of Ramsey, State of Minnesota, to-wit:

Tracts A, B and C, Registered Land Survey No. 426, files of Registrar of Titles, County of Ramsey.

That the survey shown herein is a correct delineation of said survey this 27TH day of NOVEMBER, 1989.

James E. Danley
James E. Danley, Registered Land Surveyor
Minnesota Registration No. 14887

Approved and accepted by the City Council of the City of Saint Paul, Minnesota, this 26th day of DECEMBER, 1989.

Albert B. Olson Clerk

Pursuant to Chapter 7, Minnesota Laws of 1976, this Registered Land Survey has been reviewed and approved, this 26th day of December, 1989 and the conditions of Minnesota Statutes, Section 505.03, Subdivision 2, have been fulfilled.

David D. Claypool
David D. Claypool
Ramsey County Surveyor

Taxes for the year 1989 on land described herein paid, no delinquent taxes and transfer entered, this 28th day of December, 1989.

Lou McKenna Director By G. J. El Deputy
Department of Property Taxation

Registrar of Titles, County of Ramsey, State of Minnesota

I hereby certify that this Registered Land Survey No. 471 was filed in this office this 28TH day of DECEMBER, 1989, at 11:30 o'clock A.M., as Document Number 911716.

Lou McKenna, Registrar of Titles By _____ Deputy

EAST SIXTH STREET

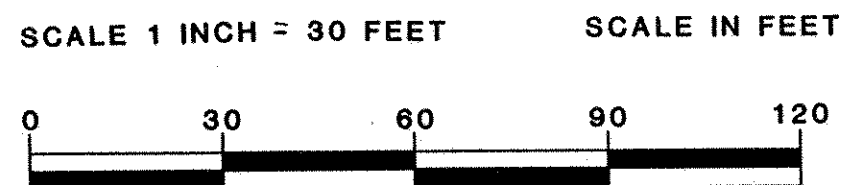
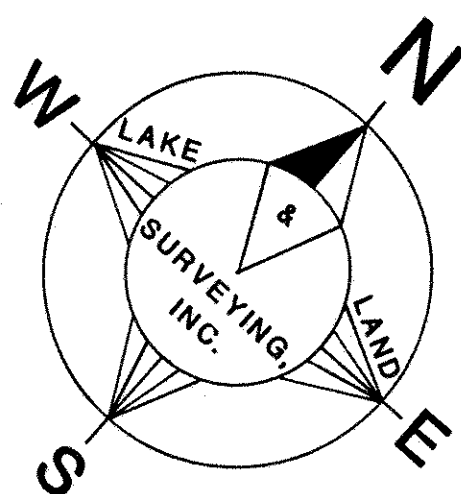
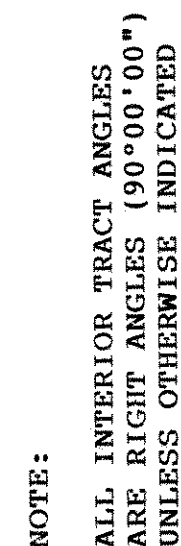
[illegible]

DETAIL A
TRACTS C, D & E
NOT TO SCALE

This Survey lies between elevations 124.05 feet and 133.34 feet as established in Registered Land Survey No. 426.