

COPY
REGISTERED LAND SURVEY NO. 445

I, David E. Torgersen, Land Surveyor, hereby certify that in accordance with the provisions of Chapter 508, Minnesota Statutes of 1949, as amended, I have surveyed the following described tract of land in the County of Ramsey, State of Minnesota, to-wit:

The East 146.73 feet of the West 301.73 feet of the North 461.50 feet of Lot 20;
The East 155 feet of the West 310 feet of Lot 20 lying South of the North 609.34 feet of said Lot 20;
The East 155 feet of the West 310 feet of Lot 21;
all in Castle Wood.

also

That part of Lot 20 lying South of the North 609.34 feet and lying East of the West 310 feet of said Lot 20;
Lot 21 lying East of the West 310 feet of said Lot 21;
Lot 28;
all in Castle Wood.

That the survey shown hereon is a correct delineation of said survey, this 13th day of January, 1987.

David E. Torgersen
David E. Torgersen, Registered Land Surveyor
Minnesota Registration No. 17551

Approved and accepted by the City Council of the City of North St. Paul, Minnesota, this 6th day of APRIL, 1987.

William T. Lundberg
Mayor

Robert J. Batti
Clerk

Pursuant to Chapter 7, Minnesota Laws of 1976, this Registered Land Survey has been reviewed and approved, this 8th day of December, 1987, and the conditions of Minnesota Statutes, Section 505.03, Subdivision 2, have been fulfilled.

David D. Claypool
David D. Claypool
Acting Ramsey County Surveyor

Taxes for the year 1987 on land described herein paid, no delinquent taxes and transfer entered, this 8th day of December, 1987.

Tom McKenna Director
Department of Property Taxation

By Cindy Denon Deputy

Registrar of Titles, County of Ramsey, State of Minnesota

I hereby certify that this Registered Land Survey No. 445 was filed in this office this 11th day of December, 1987, at 8:00 o'clock A.M., as Document No. 856777.

John C. McLaughlin, Registrar of Titles

By _____ Deputy

COPY CITY OF NORTH ST. PAUL
REGISTERED LAND SURVEY NO. 445

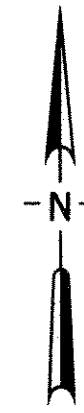
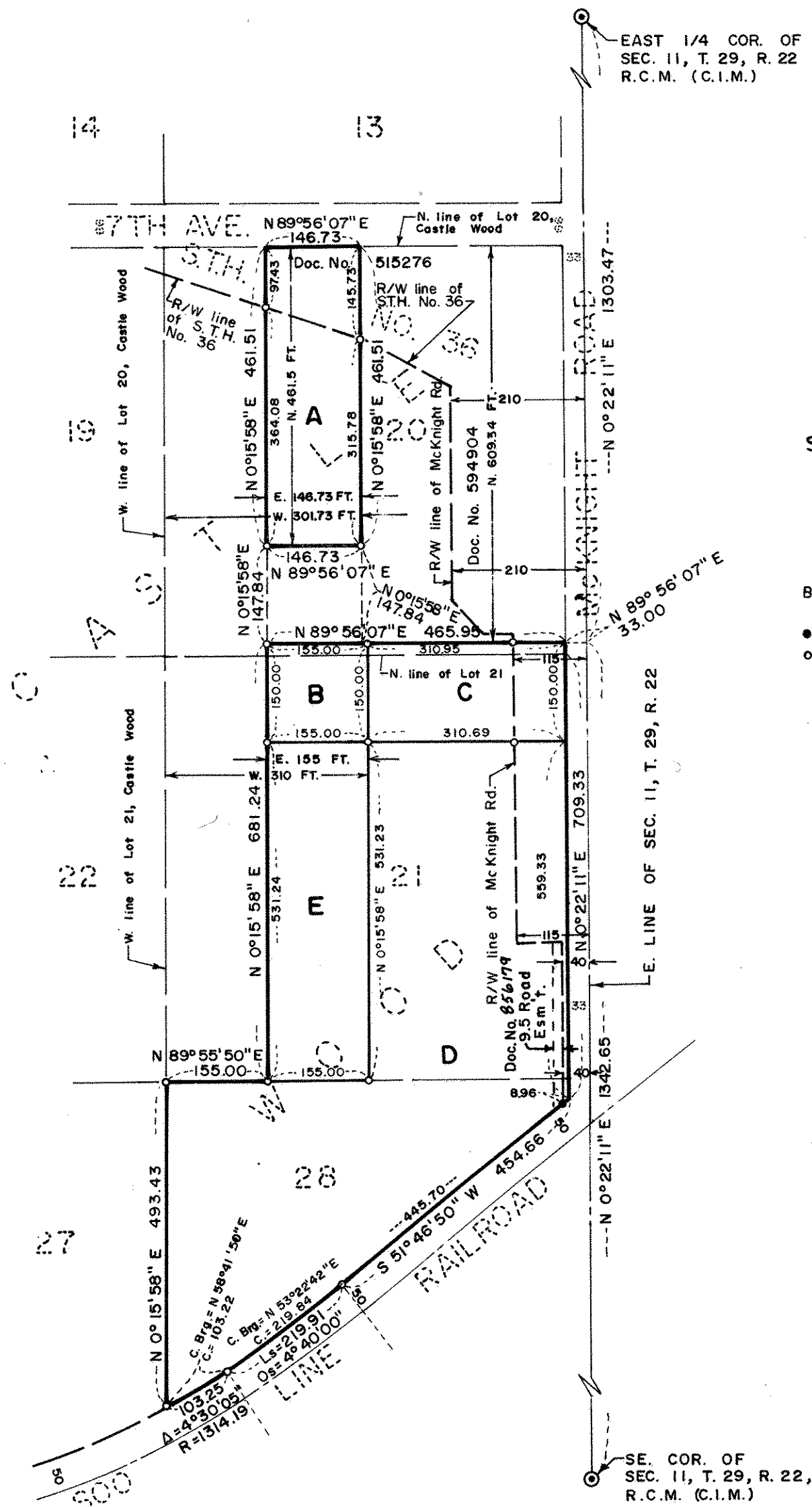

SCALE: 1 inch = 200 feet

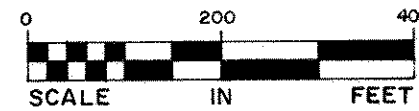

BEARINGS ARE ON AN ASSUMED DATUM

- DENOTES IRON MONUMENT FOUND
- DENOTES IRON MONUMENT SET