

REGISTERED LAND SURVEY NO. 433

I, James E. Danley, Registered Land Surveyor, hereby certify that in accordance with the provisions of Chapter 508, Minnesota Statutes of 1949, as amended, I have surveyed the following described tract of land in the County of Ramsey, State of Minnesota to-wit:

The West one-half (W.½) of the Northeast quarter (NE.¼) of the Northwest quarter (NW.¼) of Section numbered twenty-three (23) in Township numbered twenty-eight (28), Range twenty-two (22), according to the Government Survey thereof.

All that part of the following described property:

The Northwest quarter of the Northwest quarter of Section 23, Township 28, Range 22; which lies Easterly of the following described line:

Beginning at a point on the South line of said Northwest quarter of the Northwest quarter that is 384.07 feet East of the Southwest corner, thence North 14 degrees 42 minutes West for 1370.89 feet to a point on the North line of the Northwest quarter of the Northwest quarter that is 33.14 feet East of the Northwest corner and there terminating.

That the survey shown herein is a correct delineation of said survey this 3RD day of NOVEMBER, 1986.

James E. Danley
James E. Danley, Registered Land Surveyor
Minnesota Registration No. 14887

Approved and accepted by the City Council of the City of Saint Paul, Minnesota, this 5TH day of NOVEMBER, 1986.

Albert B. Olson Clerk

Pursuant to Chapter 7, Minnesota Laws of 1976, this Registered Land Survey has been reviewed and approved this 6TH day of November, 1986, and the conditions of Minnesota Statutes, Section 505.03, Subdivision 2, have been fulfilled.

David D. Claypool
David D. Claypool
Acting Ramsey County Surveyor

Taxes for the year 1987 on land described herein paid, no delinquent taxes and transfer entered, this 5TH day of January, 1987.

Joe McKenna Director By Stephanie Cowley Deputy
Department of Property Taxation

Registrar of Titles, County of Ramsey, State of Minnesota

I hereby certify that this Registered Land Survey No. 433 was filed in this office this 7TH day of JANUARY, 1987, at 3:30 o'clock P.M., as Document Number 823057.

By _____ Deputy
John C. McLaughlin, Registrar of Titles

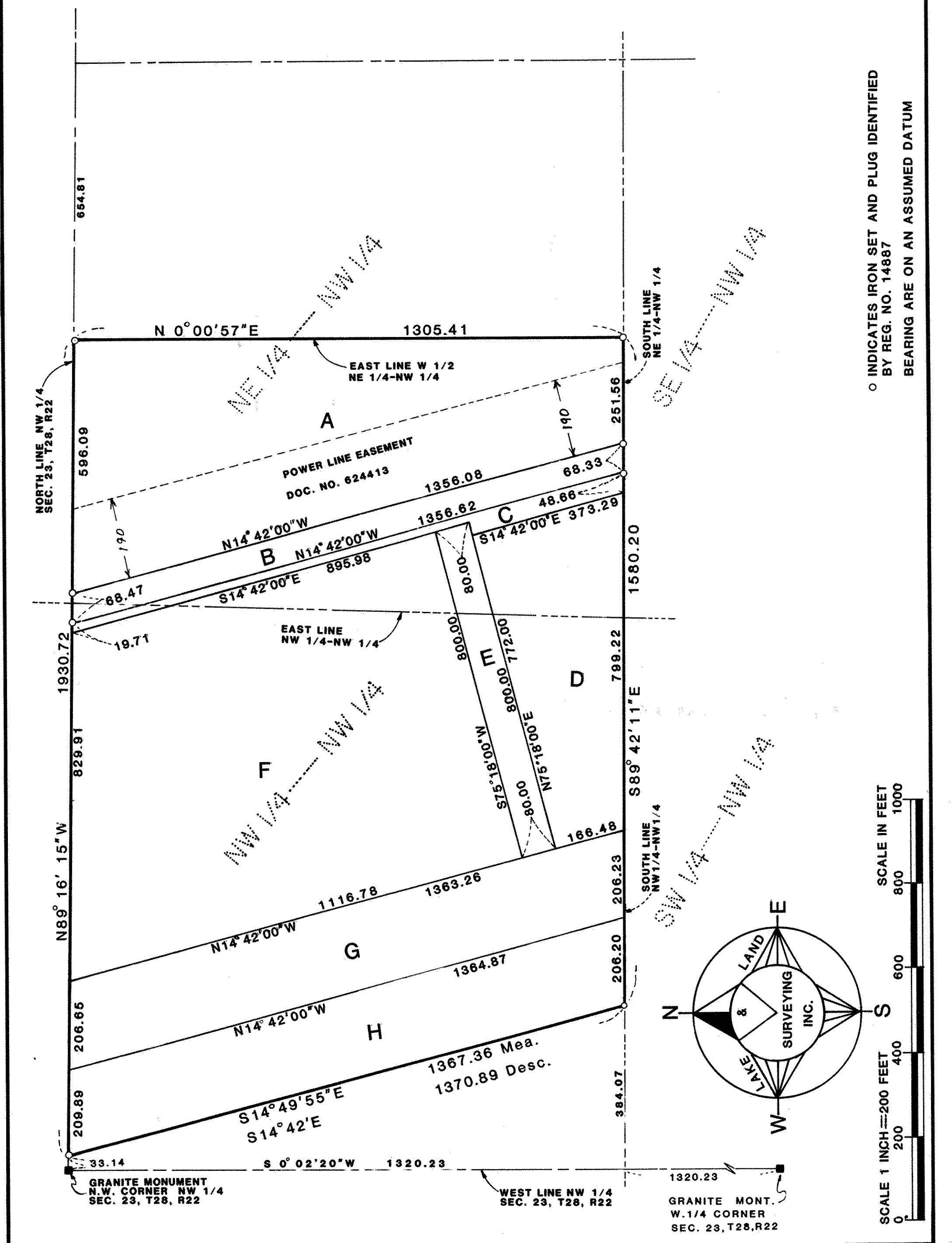
REGISTERED LAND SURVEY NO. 433

○ INDICATES IRON SET AND PLUG IDENTIFIED
BY REG. NO. 14887
BEARING ARE ON AN ASSUMED DATUM

SCALE IN FEET
0 200 400 600 800 1000
SCALE 1 INCH = 200 FEET