

COPY

REGISTERED LAND SURVEY NO. 432

Ramsey County
Cast Iron Monument
NW Corner Sec 18, T29,
R22

Scale in Feet
Scale: 1 inch = 150 Feet
0 75 150 300 450

Ramsey County
Cast Iron Monument, North
1/4 Corner Sec. 18, T29, R22

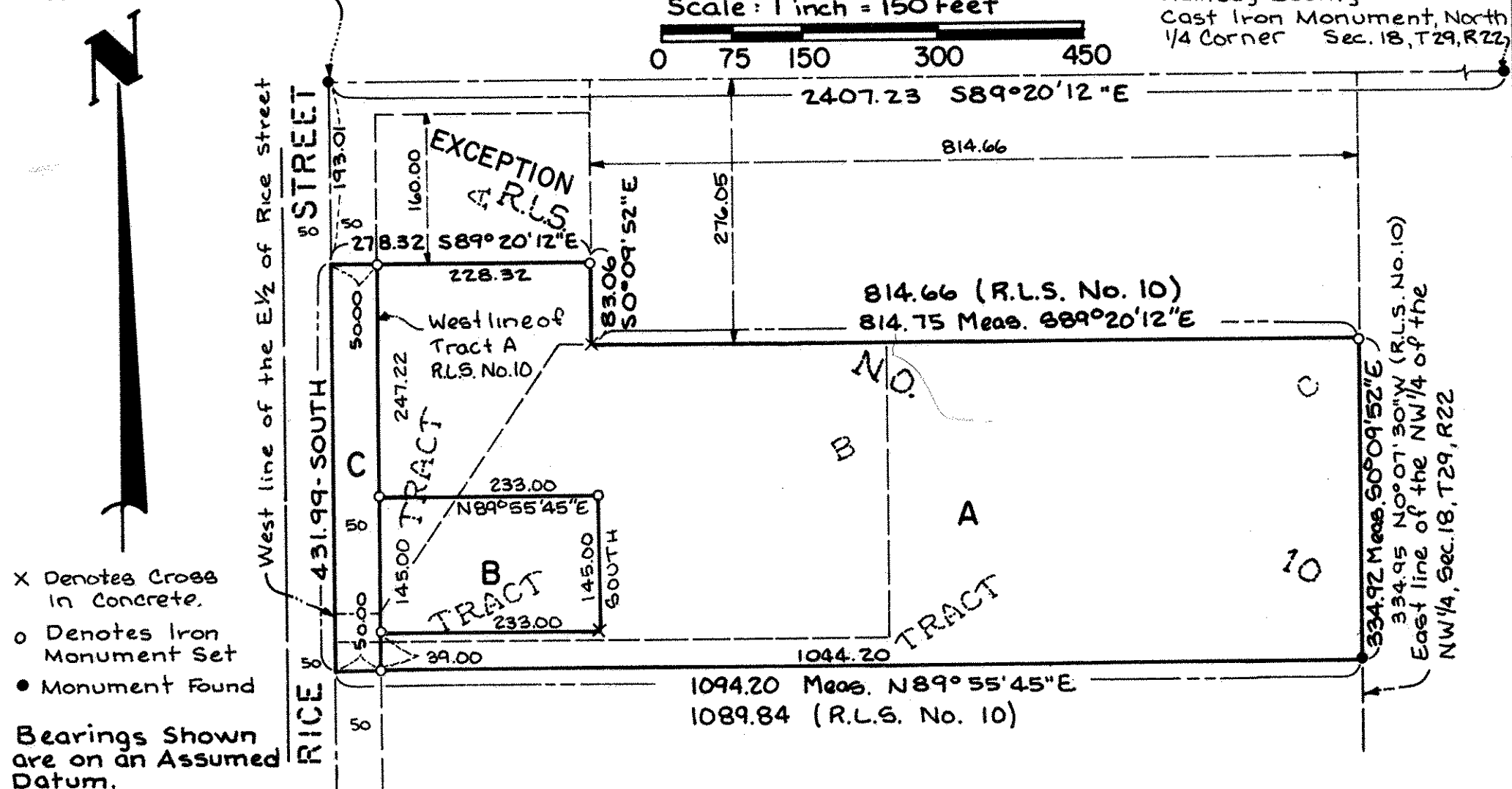

I, Raymond A. Prasch, hereby certify that in accordance with the provisions of Chapter 508, Minnesota Statutes of 1949, as amended, I have surveyed the following described tract of land in the County of Ramsey, State of Minnesota, to-wit:

Tract A, except the North 160 feet thereof, Registered Land Survey No. 10, files of Registrar of Titles, County of Ramsey.

The East 1/2 of Rice Street extended, adjoining the above described portion of Tract A, Registered Land Survey No. 10, files of Registrar of Titles, County of Ramsey.

Tract C, Registered Land Survey No. 10, files of Registrar of Titles, County of Ramsey. Together with the East 1/2 of Rice Street adjoining said Tract C.

Tract B, Registered Land Survey No. 10, files of Registrar of Titles, County of Ramsey.

That the survey shown hereon is a correct delineation of said survey. Dated this 4TH day of AUGUST, 1986.

Raymond A. Prasch
Raymond A. Prasch, Registered Land Surveyor
Minnesota Registration No. 6743

Approved and accepted by the City Council of the City of Maplewood, Minnesota, this 27th day of October, 1986.

John Shearer Mayor
Lucien E. Russell Clerk

Taxes for the year _____ on land described herein paid, no delinquent taxes and transfer entered, this _____ day of _____, 1986.

Director By _____ Deputy
Department of Property Taxation

Pursuant to Chapter 7, Minnesota Laws of 1976, this Registered Land Survey has been reviewed and approved, this 31st day of December, 1986 and the conditions of Minnesota Statutes, Section 505.03, Subdivision 2, have been fulfilled.

David D. Claypool
David D. Claypool
Acting Ramsey County Surveyor

Registrar of Titles, County of Ramsey, State of Minnesota

I hereby certify that this Registered Land Survey No. 432 was filed in this office this 31 day of December, 1986, at 4 o'clock P.M., as Document No. 822634.

LOT SURVEYS COMPANY, INC.
LAND SURVEYORS

By _____
John C. McLaughlin, Registrar of Titles Deputy