

"COPY"

REGISTERED LAND SURVEY NO. 411

I, Donald W. Schmidt, hereby certify that in accordance with the provisions of Chapter 508, Minnesota Statutes of 1949, as amended, I have surveyed the following described tract of land in the County of Ramsey, State of Minnesota, to wit:

Tract C, Registered Land Survey No. 234 and the East 100 feet of the North 70 feet of the South 258 feet of the West 200 feet of the NW 1/4 of the NW 1/4 of Section 10, T29, R23W.

That the survey shown hereon is a correct delineation of said survey, this 27th day of November, 1985.

Donald W. Schmidt
Donald W. Schmidt, Registered Land Surveyor
Minnesota Registration No. 10459

Approved and accepted by the City Council of the City of Roseville, Minnesota this 27 day of January, 1986.

June L. Moore
Mayor

James J. Andre
Clerk

Taxes for the year 1986 on land described herein paid, no delinquent taxes and transfer entered, this 5th day of February, 1986.

Law McKenna Director By William Knutson Deputy
Department of Property Taxation

Pursuant to Chapter 7, Minnesota Laws of 1976, this Registered Land Survey has been reviewed and approved this 5th day of February, 1986 and the conditions of Minnesota Statutes, Section 505.03, Subdivision 2, have been fulfilled.

David D. Claypool
David D. Claypool
Acting Ramsey County Surveyor

Registrar of Titles
County of Ramsey
State of Minnesota

I hereby certify that this Registered Land Survey No. 411 was filed in this office this 21st day of February, 1986 at 10:00 o'clock A.M., as Document No. 186551.

John C. McLaughlin, Registrar of Titles

By _____ Deputy

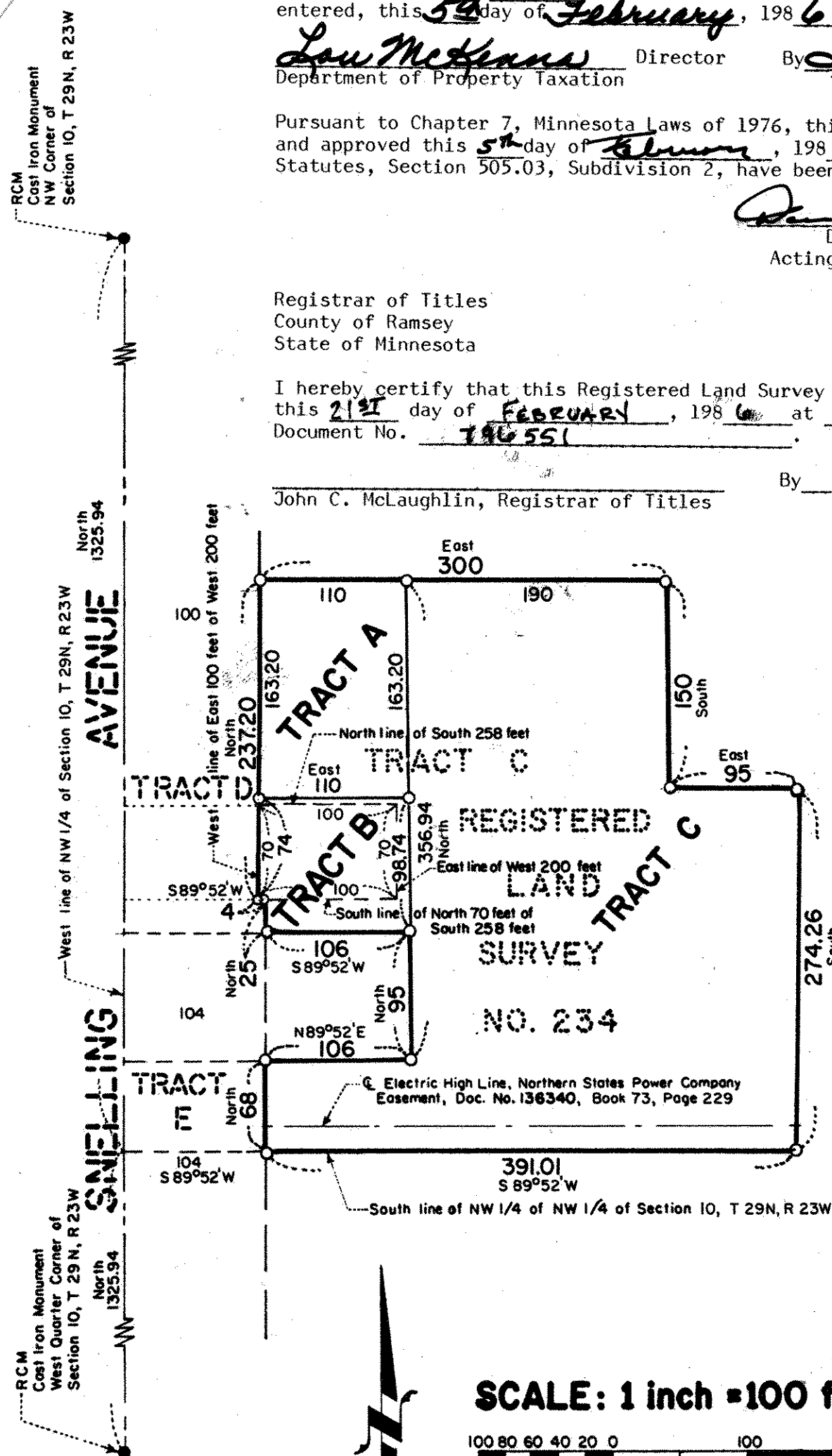

REGISTERED
LAND
SURVEY
TRACT B
NO. 234

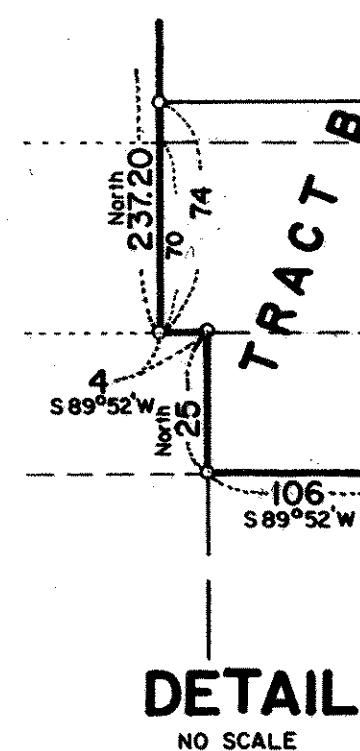

SCALE: 1 inch = 100 feet



- Denotes Iron Pipe Monument set and marked with Registration No. 10459.
 - Denotes Iron Monument found in place.
- All distances are to hundredths of a foot; thus, 150 denotes 150.00 feet.
- West line of NW 1/4 of Section 10, T 29N, R 23 W is assumed as bearing North.

GEORGI-SCHMIDT & ASSOC. INC.
Land Surveyors
3092 N. Lexington Ave. 483-4408
ROSEVILLE, MINNESOTA 55113