

"COPY"

# REGISTERED LAND SURVEY NO. 407

I, Donald W. Schmidt, hereby certify that in accordance with the provisions of Chapter 508, Minnesota Statutes of 1949, as amended, I have surveyed the following described tract of land in the County of Ramsey, State of Minnesota, to wit:

The North 360 feet of Lot 3, Castle Wood.

That the survey shown hereon is a correct delineation of said survey, this 12<sup>th</sup> day of November, 1985.

Donald W. Schmidt  
Donald W. Schmidt Land Surveyor  
Minnesota Registration No. 10459

Approved and accepted by the City Council of the City of North Saint Paul, Minnesota this 19<sup>th</sup> day of AUGUST, 1985.

William T. Santer  
Mayor

Robert D. Gath  
Clerk

Taxes for the year 1985 on land described herein paid, no delinquent taxes and transfer entered, this 19<sup>th</sup> day of November, 1985.

Lou Mc Kenna Director By Cindy Kerson Deputy  
Department of Property Taxation

Pursuant to Chapter 7, Minnesota Laws of 1976, this Registered Land Survey has been reviewed and approved this 19<sup>th</sup> day of November, 1985, and the conditions of Minnesota Statutes, Section 505.03, Subdivision 2, has been fulfilled.

David D. Claypool  
David D. Claypool  
Acting Ramsey County Surveyor

Registrar of Titles  
County of Ramsey  
State of Minnesota

I hereby certify that this Registered Land Survey No. 407 was filed in this office this 22<sup>nd</sup> day of NOVEMBER, 1985 at 4:00 o'clock P.M., as Document No. 791211.

By \_\_\_\_\_ Deputy

John C. McLaughlin, Registrar of Titles

○ Denotes Iron Pipe Monument set and marked with Registration No. 10459

● Denotes Iron Monument found in place.

All distances are to hundredths of a foot; thus, 82 denotes 82.00 feet.

East line of NE 1/4 of Section 11, T29N, R22W is assumed as bearing North.

SCALE: 1 inch = 60 feet



GUDIM'S HIGHLAND HILLS PLAT 2

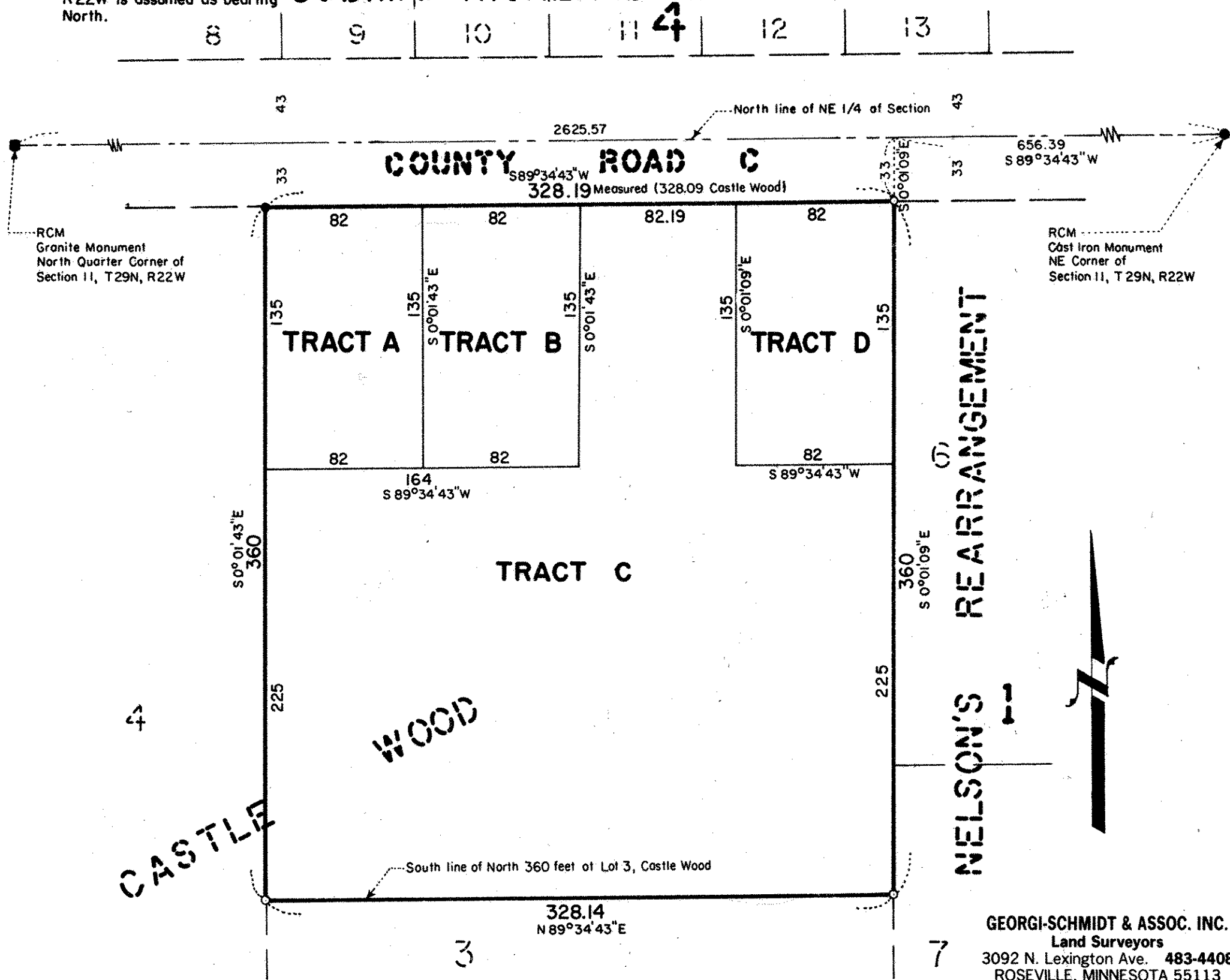

GEORGI-SCHMIDT & ASSOC. INC.  
Land Surveyors  
3092 N. Lexington Ave. 483-4408  
ROSEVILLE, MINNESOTA 55113