

"Copy"

REGISTERED LAND SURVEY NO. 394

I, Ernest G. Rud, land surveyor, hereby certify that in accordance with the provisions of Chapter 508, Minnesota Statutes of 1949, as amended, I have surveyed the following described tract of land in the County of Ramsey, State of Minnesota, to-wit:

The East 450 feet of the West 625 feet of the North 403 feet of the East half of the Northeast quarter of Section 34, Township 30 North, Range 23 West, except or subject to rights of the public in those portions thereof taken for highways; said portions being the North 43 feet thereof.

The South 56 feet of the North 459 feet of the West 625 feet of the East half of the Northeast quarter of Section 34, Township 30 North, Range 23 West.

and

The South 413 feet of the North 872 feet of the West 625 feet of the East half of the Northeast quarter of Section 34, Township 30 North, Range 23 West.

That the survey shown hereon is a correct delineation of said survey, this 2nd day of April, 198 4.

Ernest G. Rud
Ernest G. Rud, Land Surveyor
Minnesota Registration No. 9808

Approved and accepted by the City Council of the City of Arden Hills, Minnesota, this 9th day of April, 198 4.

Robert L. Woodburn

Mayor

Charlotte McFries

Clerk

Pursuant to Chapter 7, Minnesota Laws of 1976, this Registered Land Survey has been reviewed and approved, this 25th day of April, 198 4, and the conditions of Minnesota Statutes, Section 505.03, Subdivision 2, have been fulfilled.

F. R. Kvidera
F. R. Kvidera
Acting Ramsey County Surveyor

No delinquent taxes and transfer entered, this 25th day of April, 198 4.

Joe McKeena Director
Department of Property Taxation

By Donna Keene Deputy

Registrar of Titles,
County of Ramsey, State of Minnesota

I hereby certify that this Registered Land Survey No. 394 was filed in this office this 27th day of APRIL, 198 4, at 3:00 o'clock P.M., as Document Number 756375.

Eugene H. Gibbons
Registrar of Titles

By _____ Deputy

"Copy"

REGISTERED LAND SURVEY NO. 394

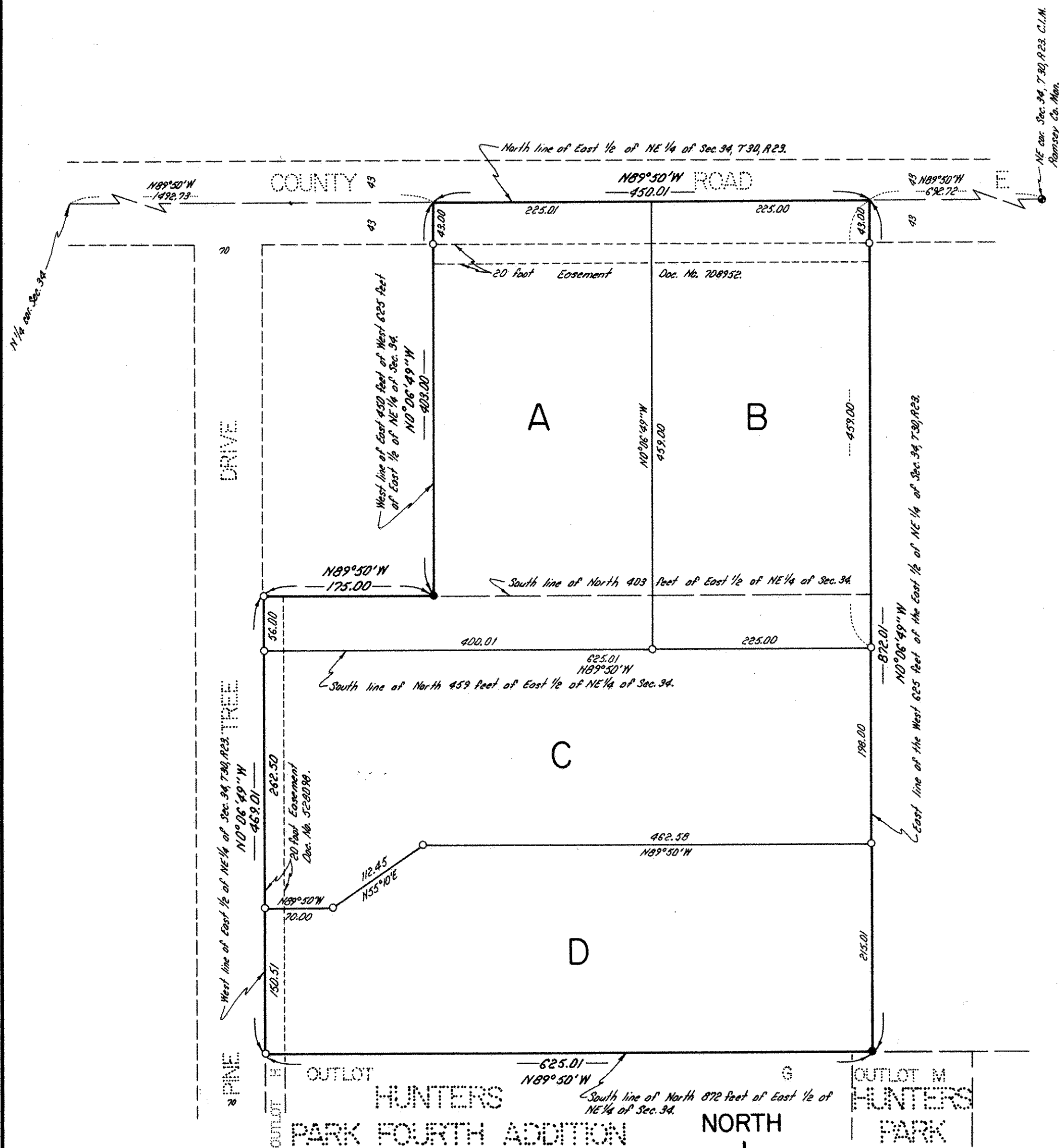

○ Denotes Iron Monument Set.
● Denotes Iron Monument Found.
Bearings Are On An Assumed Datum.

Scale: 1 Inch = 100 Feet

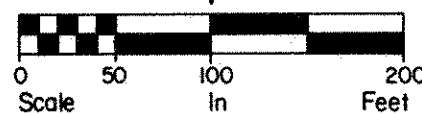

E.G. RUD & SONS, INC.
LAND SURVEYORS