

COPY

# REGISTERED LAND SURVEY NO. 379

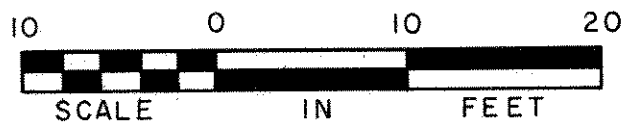
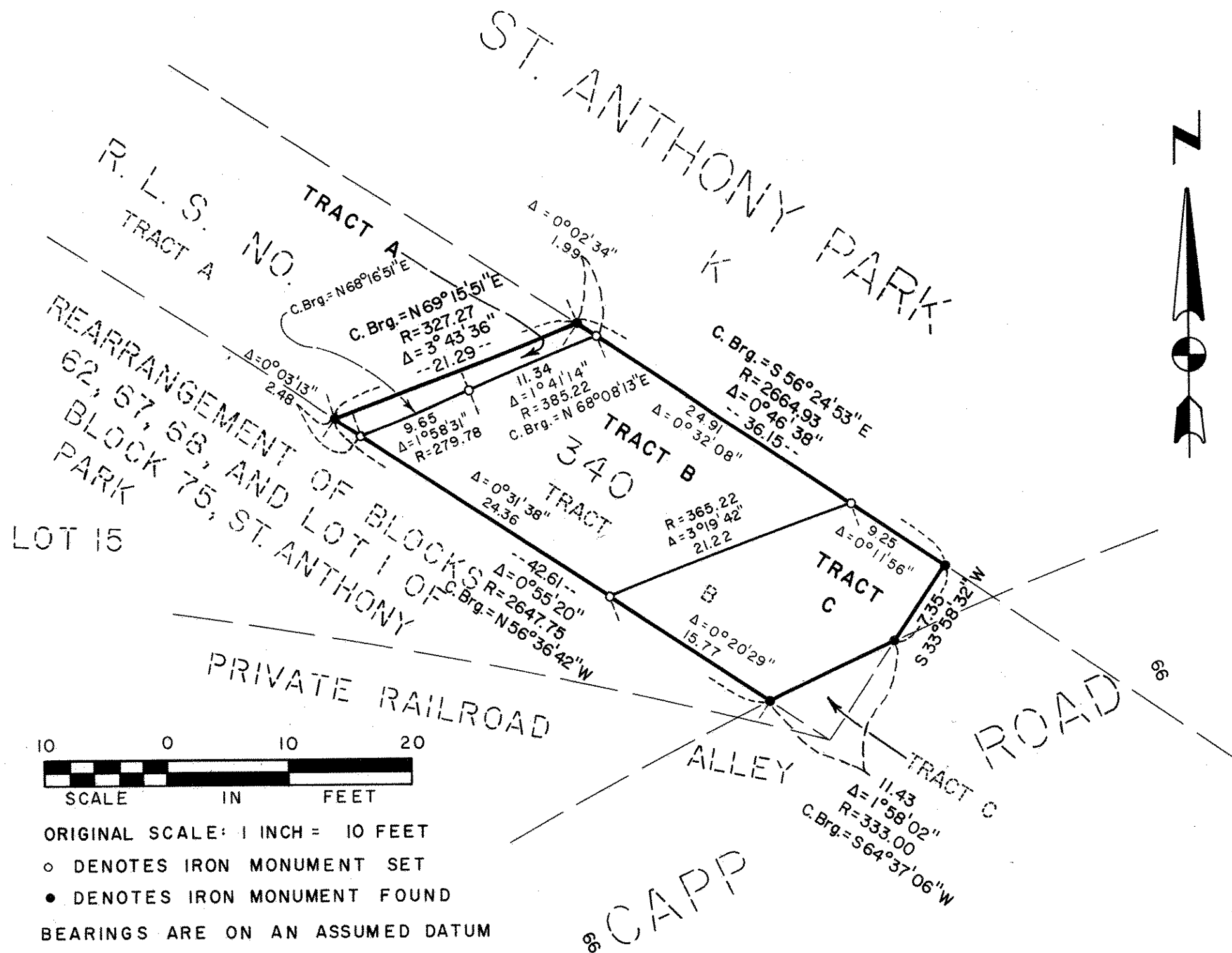

ORIGINAL SCALE: 1 INCH = 10 FEET

- DENOTES IRON MONUMENT SET
- DENOTES IRON MONUMENT FOUND

BEARINGS ARE ON AN ASSUMED DATUM

LOCATED IN NE 1/4 SEC. 29, T.29 - R.23

I, James E. Boerhave, Land Surveyor, hereby certify that in accordance with the provisions of Chapter 508, Minnesota Statutes of 1949, as amended, I have surveyed the following described tract of land in the County of Ramsey, State of Minnesota, to wit:

Tract B, Registered Land Survey No. 340, files of Registrar of Titles, County of Ramsey.

That the survey shown hereon is a correct delineation of said survey, this 28<sup>th</sup> day of JANUARY, 1980.

James E. Boerhave  
James E. Boerhave, Registered Land Surveyor, Minnesota Registration No. 7095

This Registered Land Survey was approved and accepted by the City Council of the City of Saint Paul, Minnesota, this 14 day of DECEMBER, 1982.

Albert B. Olson  
Clerk

No delinquent taxes and transfer entered this 12 day of JANUARY, 1983.

Kou Enghenna Director By Barbara L. Loefer Deputy  
Department of Property Taxation

Pursuant to Chapter 7, Minnesota Laws of 1976, this Registered Land Survey has been approved this 12<sup>TH</sup> day of JANUARY, 1983.

F. R. Kvidera  
F. R. Kvidera, Acting Ramsey County Surveyor

Registrar of Titles, County of Ramsey, State of Minnesota

I hereby certify that this Registered Land Survey No. 379 was filed in this office the 13<sup>th</sup> day of JANUARY, 1983, at 2:00 o'clock P.M., as Document No. 731728.



BATHER, RINGROSE, WOLSFELD, JARVIS, GARDNER, INC.

Eugene H. Gibbons  
Registrar of Titles

By \_\_\_\_\_ Deputy